

AG STORAGE BARN FOR
JOHN MILLS
 3000 SWEETWATER SPRINGS ROAD
 JOHN MILLS
 APN: 10-200-020

GENERAL NOTES

1. SURVEY BRACED AND TYPED BUILDING AREA IS SHOWN WITH 1/8" SCALE. ALL DIMENSIONS ARE TO FACE UNLESS OTHERWISE NOTED.
2. ALL DIMENSIONS ARE TO FACE UNLESS OTHERWISE NOTED.
3. ALL DIMENSIONS ARE TO FACE UNLESS OTHERWISE NOTED.
4. ALL DIMENSIONS ARE TO FACE UNLESS OTHERWISE NOTED.
5. ALL DIMENSIONS ARE TO FACE UNLESS OTHERWISE NOTED.
6. ALL DIMENSIONS ARE TO FACE UNLESS OTHERWISE NOTED.
7. ALL DIMENSIONS ARE TO FACE UNLESS OTHERWISE NOTED.
8. ALL DIMENSIONS ARE TO FACE UNLESS OTHERWISE NOTED.
9. ALL DIMENSIONS ARE TO FACE UNLESS OTHERWISE NOTED.
10. ALL DIMENSIONS ARE TO FACE UNLESS OTHERWISE NOTED.

BUILDING ENVELOPE NOTES

1. ORIGINAL BUILDING ENVELOPE IS SHOWN WITH DOTTED LINE.
2. PROPOSED BUILDING ENVELOPE IS SHOWN WITH SOLID LINE.
3. PROPOSED PROJECT AREA ENVELOPE IS SHOWN WITH HATCHED PATTERN.
4. SEWAGE DISPERSAL AREA IS SHOWN WITH CROSS-HATCHED PATTERN.
5. EXISTING BUILDING ENVELOPE IS SHOWN WITH DIAGONAL HATCHES.
6. EXISTING BUILDING ENVELOPE IS SHOWN WITH DIAGONAL HATCHES.
7. OPEN SPACE WILDERNESS LAND IS SHOWN WITH PLUS SIGN PATTERN.

BUILDING ENVELOPE LEGEND

CURRENT BUILDING ENVELOPE - 37,800 SF.
 PROPOSED PROJECT AREA ENVELOPE - 37,800 SF.
 SEWAGE DISPERSAL AREA
 EXISTING BUILDING ENVELOPE - 42,400 SF.
 EXISTING BUILDING ENVELOPE - 43,200 SF.
 OPEN SPACE WILDERNESS LAND

EXISTING DRIVEWAY ROUTE
 DRIVEWAY IMPROVEMENTS
 CONFORMING TO PREVIOUS
 PERMIT ORD. 12-0052

SEWAGE DISPERSAL AREA
 EXISTING WELL
 STORAGE TANKS
 LOCATION

SEPTIC TANK LOCATION
 WASTE LINE TO LEACH FIELD

EXISTING SOLAR ARRAY

EXISTING BUILDING ENVELOPE
 43,200 SF.

EXISTING BUILDING ENVELOPE
 62,400 SF.

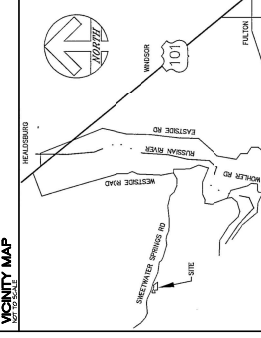
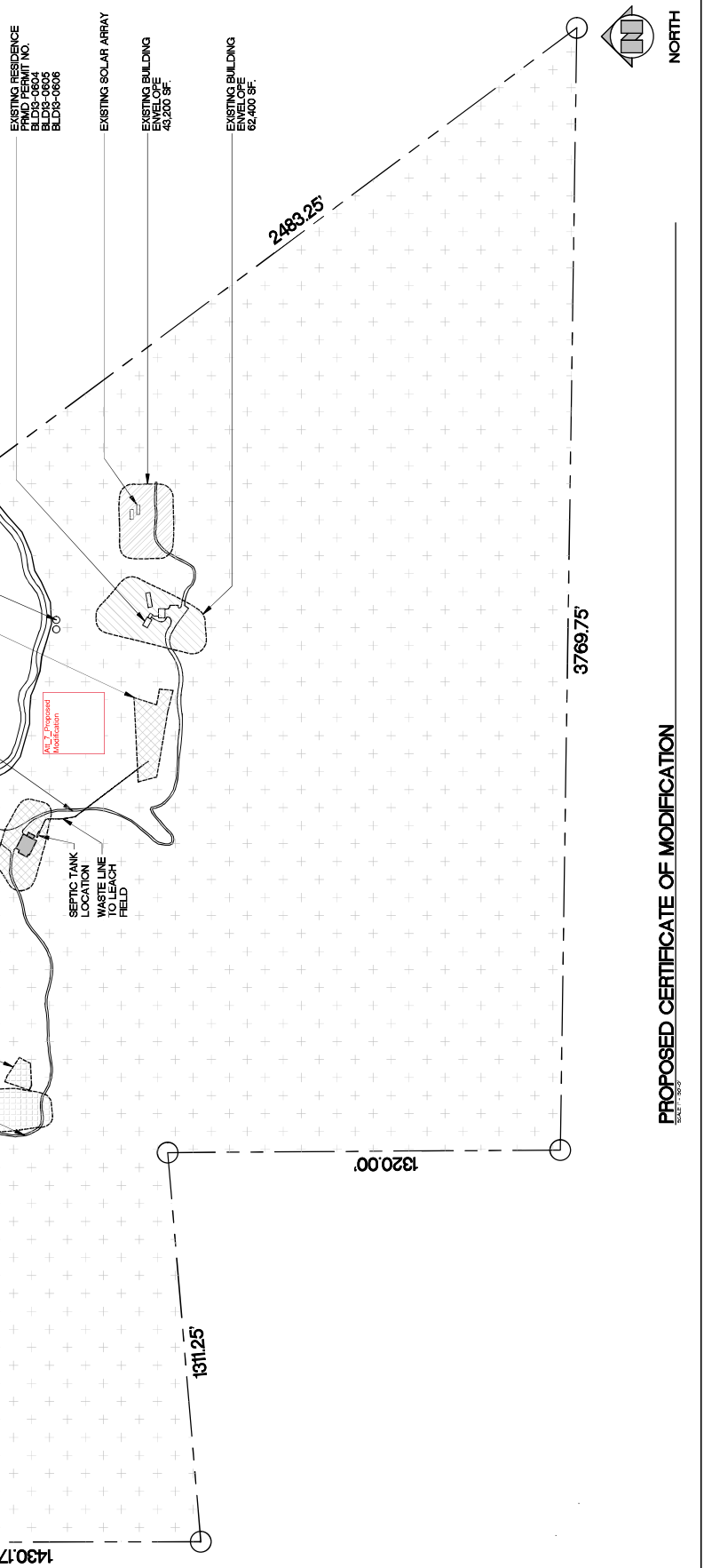

EXISTING DRIVEWAY ROUTE
 CURRENT BUILDING ENVELOPE
 AREA 37,800 SF
 (TO BE EXTINGUISHED TO PROPOSED NEW SITE LOCATION)

POSSIBLE SEWAGE DISPERSAL AREA

PROPOSED NEW SITE LOCATION
 AREA 37,800 SF
 SEE SHEET A12

AG STORAGE BARN FOR
 JOHN MILLS
 3000 SWEETWATER SPRINGS ROAD
 JOHN MILLS
 APN: 10-200-020

GENERAL NOTES

1. SURVEY BRACED AND TYPED BUILDING AREA IS SHOWN WITH 1/8" SCALE. ALL DIMENSIONS ARE TO FACE UNLESS OTHERWISE NOTED.
2. ALL DIMENSIONS ARE TO FACE UNLESS OTHERWISE NOTED.
3. ALL DIMENSIONS ARE TO FACE UNLESS OTHERWISE NOTED.
4. ALL DIMENSIONS ARE TO FACE UNLESS OTHERWISE NOTED.
5. ALL DIMENSIONS ARE TO FACE UNLESS OTHERWISE NOTED.
6. ALL DIMENSIONS ARE TO FACE UNLESS OTHERWISE NOTED.
7. ALL DIMENSIONS ARE TO FACE UNLESS OTHERWISE NOTED.
8. ALL DIMENSIONS ARE TO FACE UNLESS OTHERWISE NOTED.
9. ALL DIMENSIONS ARE TO FACE UNLESS OTHERWISE NOTED.
10. ALL DIMENSIONS ARE TO FACE UNLESS OTHERWISE NOTED.

BUILDING ENVELOPE NOTES

1. ORIGINAL BUILDING ENVELOPE IS SHOWN WITH DOTTED LINE.
2. PROPOSED BUILDING ENVELOPE IS SHOWN WITH SOLID LINE.
3. PROPOSED PROJECT AREA ENVELOPE IS SHOWN WITH HATCHED PATTERN.
4. SEWAGE DISPERSAL AREA IS SHOWN WITH CROSS-HATCHED PATTERN.
5. EXISTING BUILDING ENVELOPE IS SHOWN WITH DIAGONAL HATCHES.
6. EXISTING BUILDING ENVELOPE IS SHOWN WITH DIAGONAL HATCHES.
7. OPEN SPACE WILDERNESS LAND IS SHOWN WITH PLUS SIGN PATTERN.

BUILDING ENVELOPE LEGEND

CURRENT BUILDING ENVELOPE - 37,800 SF.
 PROPOSED PROJECT AREA ENVELOPE - 37,800 SF.
 SEWAGE DISPERSAL AREA
 EXISTING BUILDING ENVELOPE - 42,400 SF.
 EXISTING BUILDING ENVELOPE - 43,200 SF.
 OPEN SPACE WILDERNESS LAND

EXISTING DRIVEWAY ROUTE
 DRIVEWAY IMPROVEMENTS
 CONFORMING TO PREVIOUS
 PERMIT ORD. 12-0052

SEWAGE DISPERSAL AREA
 EXISTING WELL
 STORAGE TANKS
 LOCATION

SEPTIC TANK LOCATION
 WASTE LINE TO LEACH FIELD

EXISTING SOLAR ARRAY

EXISTING BUILDING ENVELOPE
 43,200 SF.

EXISTING BUILDING ENVELOPE
 62,400 SF.

CONTRACTOR:
 EARTHSTONE CONSTRUCTION
 7775 HEALDSBURG AVENUE
 SEASIDE, CALIF.
 PH. NO. 707-823-6118
 LICENSE NUMBER 744846

AG STORAGE BARN FOR:
 JOHN MILLS
 3000 SWEETWATER SPRINGS ROAD
 HEALDSBURG, CALIF.
 SONOMA COUNTY
 APN. 10-200-020

MB DESIGN GROUP
 MICHAEL BOEHME
 PO BOX 9480
 SANTA ROSA, CALIF. 95405
 TEL: 707-538-7000
 WWW.MBDESIGNGROUP.COM

FILED:
 2022 JUN 27 10:52 AM
 COUNTY CLERK
 SONOMA COUNTY

PROPOSED CERTIFICATE OF MODIFICATION

PROJECT NO. 2022-09
 DRAWN BY: HUSARME
 CHECKED BY: HUSARME
 SHEET NO. **A1.0**
 TOTAL SHEETS: 21

PROPOSED CERTIFICATE OF MODIFICATION