

HATCHING LEGEND:

- 12" CL II AB (SAD)
- EXPANSION AREA

KEY NOTES:

- 1 EXISTING GRAVEL DRIVEWAY TO BE WIDENED TO MEET FIRE SAFE STANDARDS
- 2 MAXIMUM BUILDING HEIGHT FOR SHADED AREA ON LOT 4 WILL BE 16 FEET.

Certificate Of Modification

For Parcel Map No. 565 Map Page 08

Lands Of Miremont

156 Shelina Vista Lane, Petaluma, Ca.
Assessor's Parcel Number 021-060-042

Location Map
not to scale

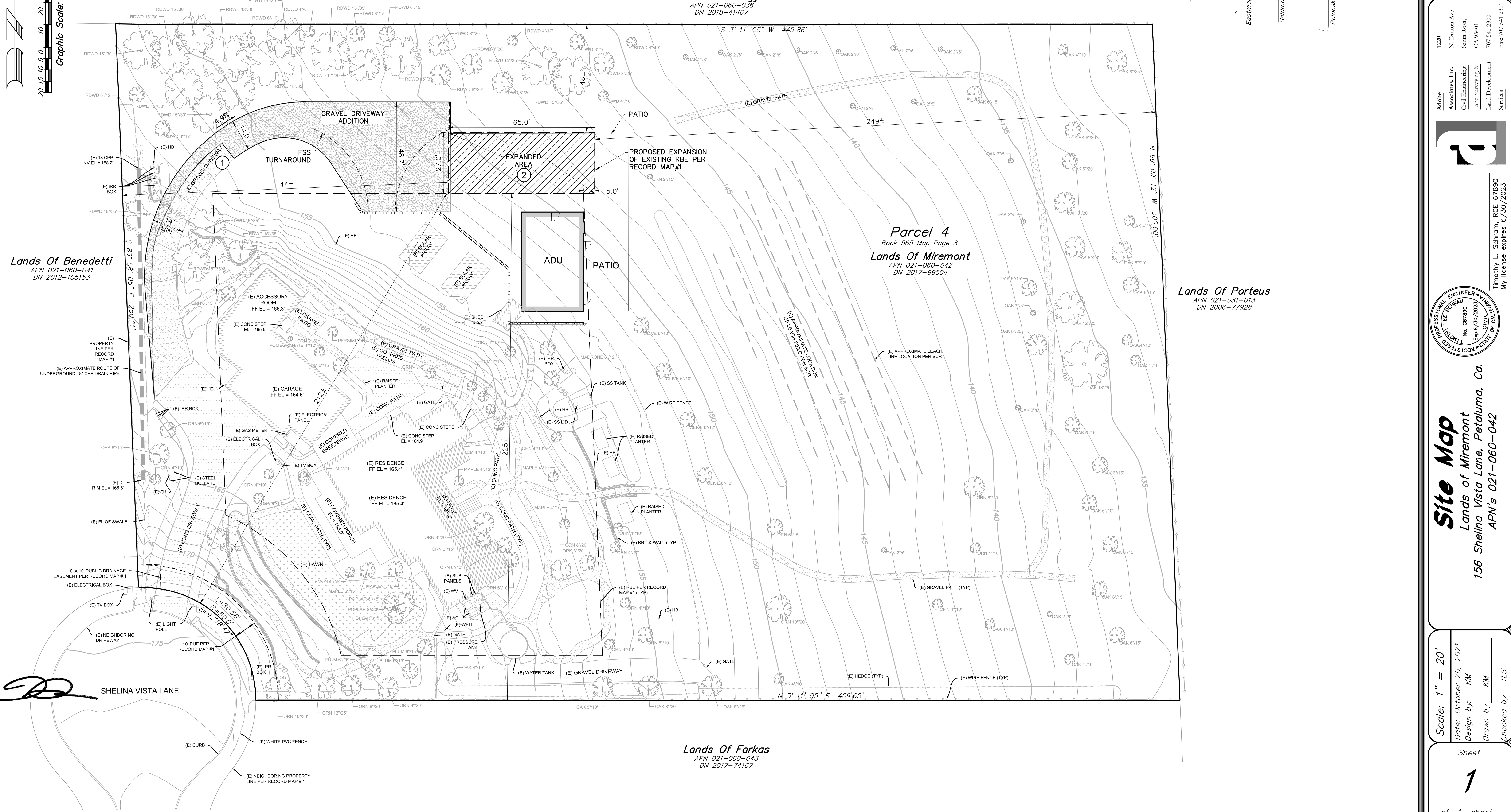
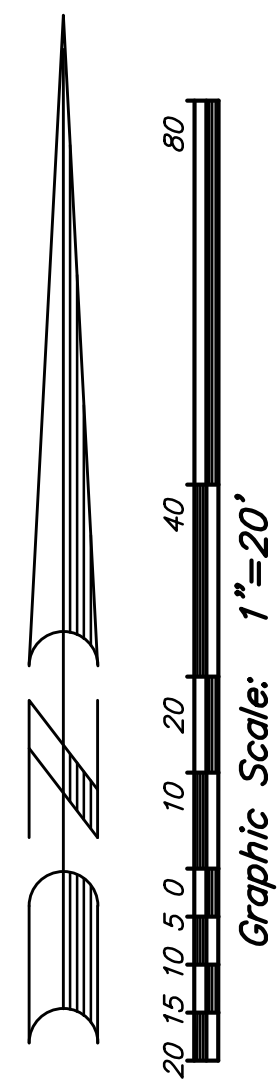
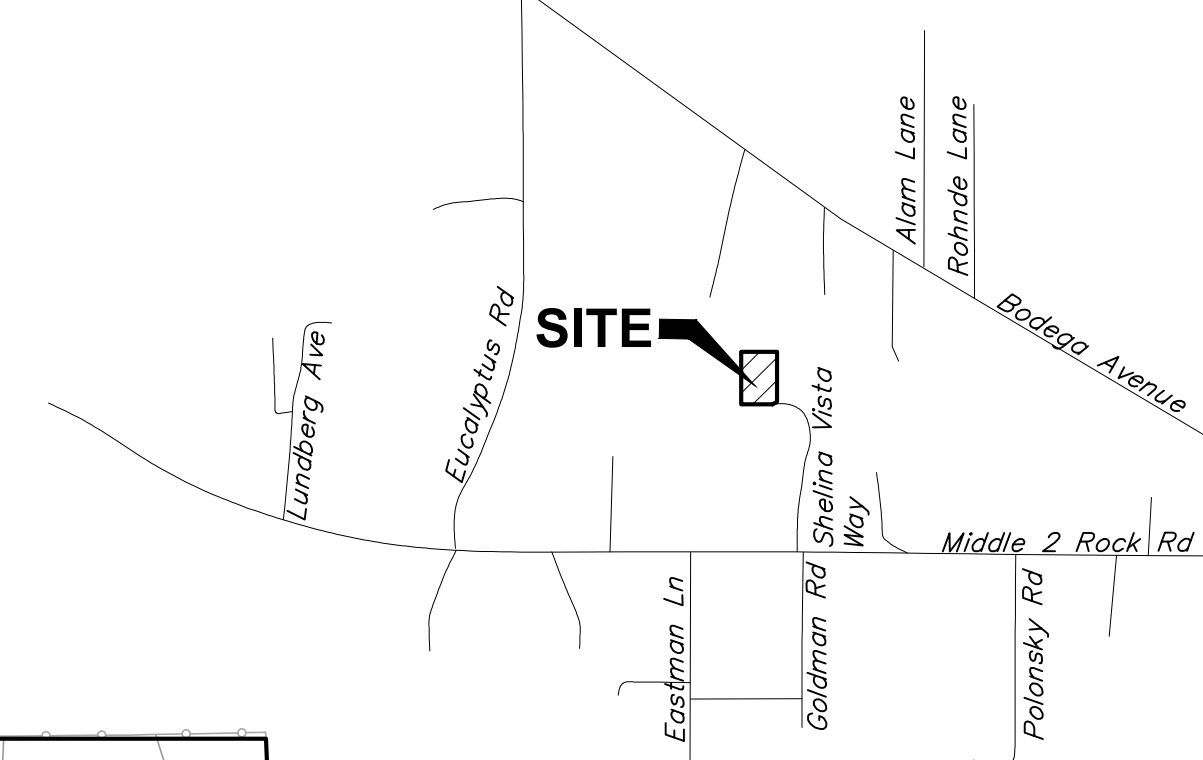

Lands Of Benedetti
APN 021-060-041
DN 2012-105153

Lands Of Nagy
APN 021-060-036
DN 2018-41467

Parcel 4
Book 565 Map Page 8
Lands Of Miremont
APN 021-060-042
DN 2017-99504

Lands Of Porteus
APN 021-081-013
DN 2006-77928

Lands Of Farkas
APN 021-060-043
DN 2017-74167

No.	Date	Description	Approved

1220 N. Dutton Ave
Santa Rosa, CA 95401
707.541.2300
Fax: 707.541.2301



Aloha Associates, Inc.
Civil Engineering
Land Surveying & Land Development Services

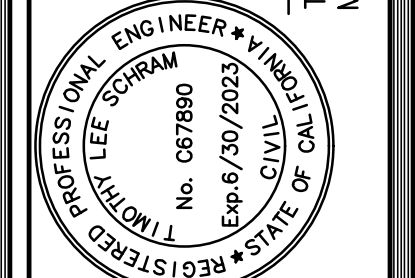

Site Map
Lands of Miremont
156 Shelina Vista Lane, Petaluma, Ca.
APN's 021-060-042

Scale: 1" = 20'
Date: October 26, 2021
Design by: KM
Drawn by: KM
Checked by: TLS

Sheet
1
of 1 sheet
Job No. 21009

File: T:\2021 PROJECTS\21009\Drawings\Site\Plan.dwg, Title: Oct. 25, 2021, 7:16pm