

PJR 078 | 6 - ASSESSOR'S PARCEL MAP

Order: 2 Comment: Description: Sonoma, CA Assessor Map - Book Page 54.8 Page: 1 of 1

COUNTY ASSESSOR'S PARCEL MAP

TAX RATE AREA
158-006

54-08

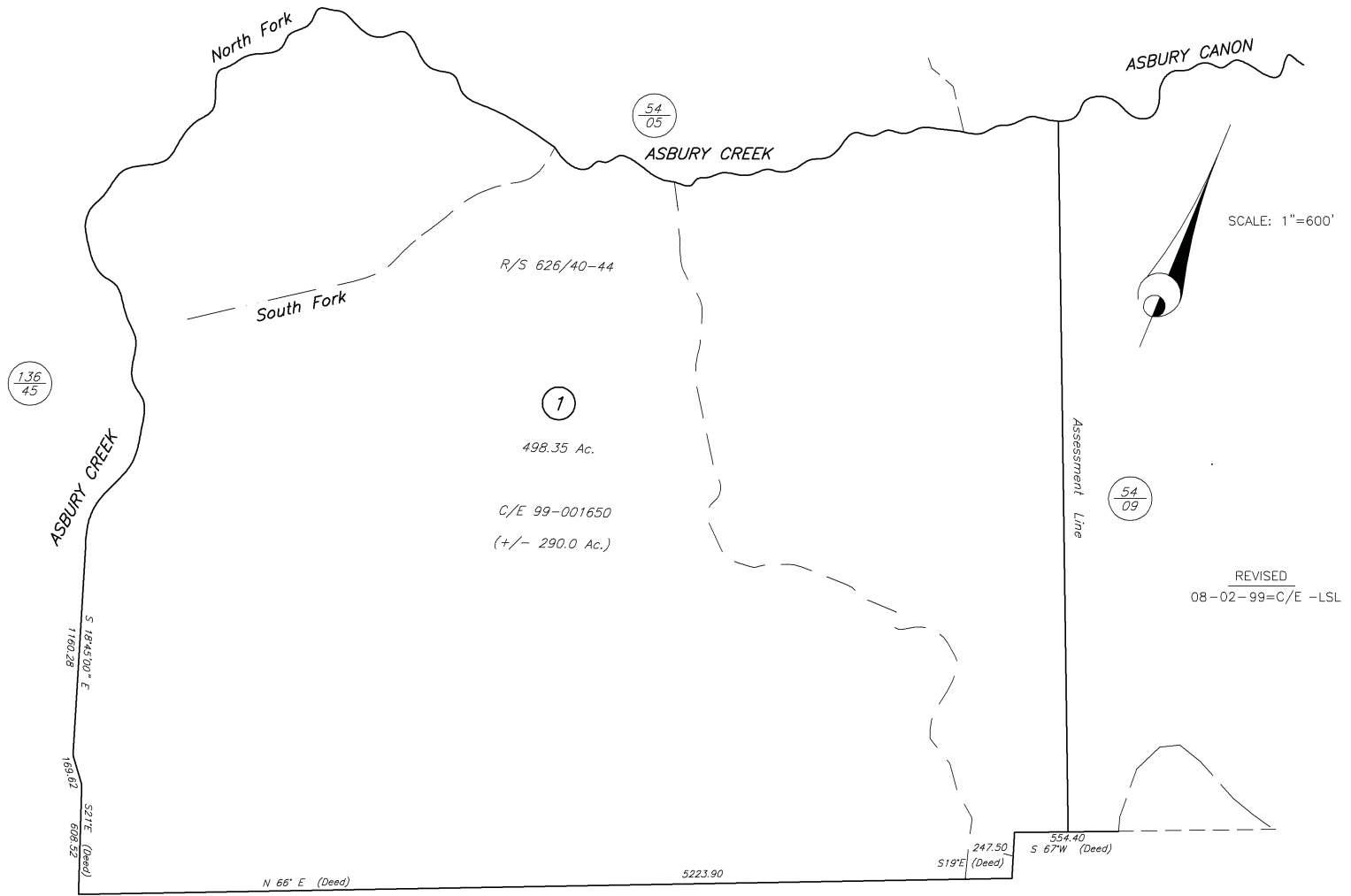

SCALE: 1"=600'

REVISED
08-02-99=C/E -LSL

NOTE: This map was prepared for Assessment purposes only and does not indicate either parcel legality or a valid building site. No liability is assumed for the accuracy of the data delineated. The acreages are based on the information supplied to the Assessor (i.e. recorded survey maps, recorded deeds, prior assessment maps, etc.)

NOTE: Assessor's parcels do not necessarily constitute legal lots. To verify legal parcel status, check with the appropriate city or county community development or planning division.

Assessor's Map Bk.054, Pg. 08
Sonoma County, Calif. (ACAD)

KEY 11-7-07 KB

Order: 2 Comment:
Description: Sonoma, CA Assessor Map - Book Page 54.9 Page: 1 of 1

COUNTY ASSESSOR'S PARCEL MAP

TAX RATE AREA
158-006

54-09

ASBURY

54/07

CANON

ASBURY CREEK

SCALE: 1"=600'

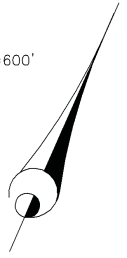

REVISED

54/08

1

512.0 Ac.

R/S 626/40-44

S 57°59'40" E
S 213.16'
R = 555.00
L = 308.58

R = 322.00
L = 286.71

54/15

R = 1730.00
L = 254.06

(PETALUMA GLEN ELLEN ROAD)
ARNOLD DRIVE
N 1°16' W (Deed)
1753.20

SONOMA CREEK

R = 515.00
L = 381.24

N 62°16'38" E 110.88
S 24°16'38" W 174.24
N 75°28'22" W 141.80
N 63°53'29" W 274.20
S 17°28'22" E 142.38
N 72°08'09" W

MORNINGSIDE MTN. DRIVE
(PRIVATE)

N 19° W (Deed) 247.50
S 67° W (Deed) 554.40
N 67°30' E (Deed) 2438.04
N 20° W (Deed) 222.42
N 67° E (Deed) 527.03'
1024.94'
N 66°46'54" E 1211.74'

54/11

54/12

NOTE: This map was prepared for Assessment purposes only and does not indicate either parcel legality or a valid building site. No liability is assumed for the accuracy of the data delineated. The acreages are based on the information supplied to the Assessor (i.e. recorded survey maps, recorded deeds, prior assessment maps, etc.)

NOTE: Assessor's parcels do not necessarily constitute legal lots. To verify legal parcel status, check with the appropriate city or county community development or planning division.

Assessor's Map Bk.054, Pg. 09
Sonoma County, Calif. (ACAD)

KEY 11-7-07 KB

Order: 1 Comment: Description: Sonoma, CA Assessor Map - Book Page 54.15 Page: 1 of 1

COUNTY ASSESSOR'S PARCEL MAP

TAX RATE AREA
158-002 158-020
158-016 158-045
158-056

054-15

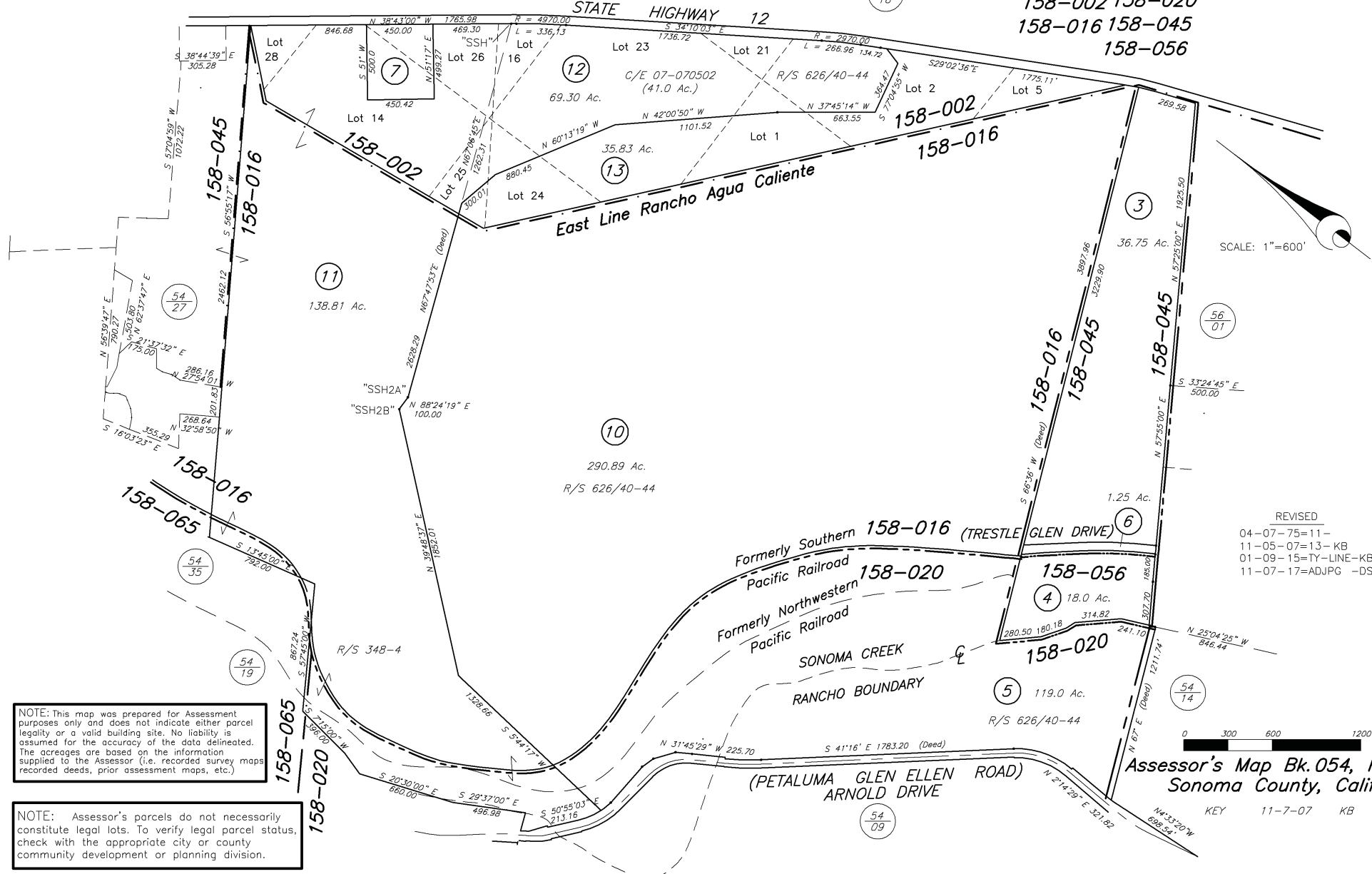

SCALE: 1"=600'

REVISED
04-07-75=11-
11-05-07=13-KB
01-09-15=TY-LINE-KB
11-07-17=ADJPG -DS



Assessor's Map Bk.054, Pg. 15
Sonoma County, Calif. (ACAD)

KEY 11-7-07 KB

NOTE: This map was prepared for Assessment purposes only and does not indicate either parcel legality or a valid building site. No liability is assumed for the accuracy of the data delineated. The acreages are based on the information supplied to the Assessor (i.e. recorded survey maps recorded deeds, prior assessment maps, etc.)

NOTE: Assessor's parcels do not necessarily constitute legal lots. To verify legal parcel status, check with the appropriate city or county community development or planning division.