

Exhibit 10 – Policy Option 2: List of EIR Analyzed Sites Eligible for Rezoning

Map ID	Address	APN	Current Land Use	Current Zoning	New Land Use	New Zoning	Acres	Existing Uses	Density	New Units	Lower-Income Units	Moderate-Income Units	Above Moderate-Income Units	TCAC Resource Level
GEY-1	21837 Geyserville Ave	140-180-035	LC	LC, AH	UR 20	R3 20	4.5	Vacant	20	90*	63	9	18	High
GEY-2	No Address	140-150-022, 140-150-023, 140-150-024, 140-150-025, 140-150-026, 140-150-027	UR 4.8	R1 4.8	UR 10	R2 10	1.56	Residential						High
GEY-3	21413 Geyserville Ave	140-150-004	UR 4.8	R1 4.8	UR 20	R3 20	1.07	Residential	20	20	14	2	4	High
GEY-4	21421 Geyserville Ave	140-150-001	UR 4.8	R1 4.8	UR 20	R3 20	1.31	Residential	20	25	18	3	4	High
FOR-1	6555 Covey Rd	083-073-017	LI	MP, AH	UR 20	R3 20	2.86	Light industrial	20	57	40	6	11	High
GUE-1	14156 Sunset Avenue	070-070-040	UR 4	R1 4	UR 20	R3 20	1.38	Public Facilities						Moderate
GUE-2	16450 Laughlin Road	069-270-002	UR 2	RR 2	UR 20	R3 20	3.34	Residential						Moderate
GUE-3	16500 Cutton Court	069-280-043	UR 4	R1 4	UR 20	R3 20	2.00	Residential						Moderate
GUE-4	16050 Laughlin Road	069-230-007	UR 2	RR 2	UR 20	R3 20	4.23	Residential	20	83*	50	17	16	Moderate
FOR-3	6194 Forestville Street	084-020-004	UR 2	R1 2	UR 20	R3 20	1.66	Vacant	20	33	23	3	7	High
FOR-4	6090 Van Keppel Road	083-073-010	UR 2	RR 2	UR 20	R3 20	3.55	Residential	20	70	49	7	14	High
FOR-5	6475 Packing House Road	084-020-003	UR 2	R1 2	UR 20	R3 20	2.85	Vacant						Moderate

Map ID	Address	APN	Current Land Use	Current Zoning	New Land Use	New Zoning	Acres	Existing Uses	Density	New Units	Lower-Income Units	Moderate-Income Units	Above Moderate-Income Units	TCAC Resource Level
FOR-6	6250 Forestville Street	084-020-011	LI	M1	UR 20	R3 20	4.94	Vacant						Moderate
LAR-1	5146 Old Redwood Highway	039-320-051	LC, UR 11	LC	UR 20	R3 20	3	Religious Building	20	60*	36	12	12	Low
LAR-2	201 Wikiup Drive	039-040-040	LC	CO	UR 20	R3 20	0.76	Vacant						Moderate
LAR-3	1 Airport Boulevard	039-025-060	LC	CO, AH	UR 20	R3 20	0.45	Vacant	20	9	0	4	5	Low
LAR-4	245 Airport Blvd	039-025-026	UR 9	R2 9	UR 20	R3 20	0.29	Vacant	20	5	0	2	3	Low
LAR-5	175 Airport Boulevard	039-025-028	UR 9	R2 9	UR 20	R3 20	4.49	Vacant						Moderate
LAR-6	145 Wikiup Drive	039-040-035	LC	CO	UR 20	R3 20	0.51	Commercial						Moderate
LAR-7	5495 Old Redwood Highway	039-380-018	UR 5	R1 5	UR 20	R3 20	1.51	Residential	20	29	17	6	6	Low
LAR-8	5224 Old Redwood Hwy	039-390-022	LC	CO	LC	CO WH	0.46	Vacant	16	7	0	4	3	Low
SAN-1	3525 Brooks Avenue	134-132-057	LI	RR	UR 20	R3 20	2.81	Residential						Low
SAN-2	298 W Robles Avenue	134-111-068	GI	M2	LI	M1 WH	8.3	Warehouse	16	132	0	66	66	Low
SAN-3	3569 Brooks Avenue	134-132-056	LI	RR	UR 20	R3 20	3.8	Residential						Low
SAN-4	3345 Santa Rosa Avenue	043-153-021	GC	PC	LC	LC WH	6.26	Motel & commercial	16	100	0	50	50	Low
SAN-5	3509 Brooks Avenue	134-132-034	LI	RR	UR 20	R3 20	3.34	Residential						Low
SAN-6	3824 Dutton Avenue	134-072-040	GI	M1	GI	M1 WH	3.01	Auto storage	16	48	0	24	24	Low
SAN-7	3280 Dutton Avenue	134-072-038	GI	M1	GI	M1 WH	3.01	Vacant	16	48	0	24	24	Low

Map ID	Address	APN	Current Land Use	Current Zoning	New Land Use	New Zoning	Acres	Existing Uses	Density	New Units	Lower-Income Units	Moderate-Income Units	Above Moderate-Income Units	TCAC Resource Level
SAN-8	3427 Moorland Avenue	134-111-020	UR 5	RR	UR 20	R3 20	1.02	Residential	20	18	11	4	3	Low
SAN-9	150 Todd Road	134-171-059	LI	M3	LI	M3 WH	6.57	Light manufacturing	16	105	0	53	52	Low
SAN-10	4020 Santa Rosa Avenue	134-192-016	LI, RR 3	M1, RR 3	LI, RR 3	M1 WH	5.26	Parking lot	16	84	0	42	42	Low
GLE-1	950 & 987 Carquinez Avenue 136651 & 13675 Arnold Drive	054-290-057	LC	LC	No Change	LC WH	0.73	Commercial						Highest
GLE-2	No Address	054-290-084	LC	LC	No Change	LC WH	0.12	Residential						Highest
GRA-1	9001 Donald St	130-165-001	UR 5	R1 5	UR 20	R3 20	1.12	Vacant	20	22	15	2	5	Highest
GRA-2	3400 Ross Road	130-090-009	GI	M1	GI	M2 WH	2.28	Industrial	16	36*	0	18	18	Highest
GRA-3	3155 Frei Rd	130-180-079	RR 2	RR 2	UR 20	R3 20	1.18	Residential	20	22	15	2	5	Highest
GRA-4	3280 Hicks Road	130-146-003	UR 2	RR 2	UR 20	R3 20	2.08	Residential	20	40	28	4	8	Highest
GRA-5	8525 Graton Road	130-176-013	UR 2	RR 2	UR 20	R3 20	1.92	Vacant						High
PEN-1	10078 Main Street	047-174-009	GC	C2	LC	C2 WH	0.05	Single Story Store	16	0	0	0	0	Low
PEN-2	635 Goodwin Ave	047-152-020	UR 2	RR 1	UR 20	R3 20	1.01	Vacant	20	20	12	4	4	Low
PEN-3	10070, 10078, 11790 Main Street	047-174-008	GC	C2	LC	C2 WH	0.16	Single Story Store	16	2	0	1	1	Moderate
PEN-4	635 Goodwin Ave	047-152-019	UR 2	RR 2	UR 20	R3 20	1.72	Vacant	20	34	20	7	7	Low
PEN-5	No Address	047-173-028, 047-173-029	LC	LC	No Change	LC WH	0.32	Residential						Low

Map ID	Address	APN	Current Land Use	Current Zoning	New Land Use	New Zoning	Acres	Existing Uses	Density	New Units	Lower-Income Units	Moderate-Income Units	Above Moderate-Income Units	TCAC Resource Level
PEN-6	355 Adobe Road	047-091-013	UR 1	RR 1	UR 20	R3 20	1.95	Residential	20	37	22	7	8	Low
PEN-7	220 Hatchery Road	047-153-004	UR 2	RR 2	UR 20	R3 20	5	Residential	20	99	59	20	20	Low
PEN-8	202 Main Street	047-166-023	GC	C3	GC	C2 WH	0.65	Warehouse	16	10*	0	5	5	Moderate
PEN-9	11830 Main Street	047-166-025	GC	C3	GC	C2 WH	0.31	Warehouse	16	4*	0	2	2	Moderate
AGU-1	188 Academy Lane	056-531-005	UR 1	R1 1	UR 20	R3 20	0.87	Residential	20	16*	10	3	3	Low
AGU-2	211 Old Maple Ave	056-531-006	UR 1	R1 1	UR 20	R3 20	2.81	Vacant	20	56*	34	11	11	Low
AGU-3	18621 Railroad Avenue	052-272-011	UR 5	R1 5	UR 20	R3 20	3.15	Religious Building	20	63	38	13	12	Low
SON-1	20549 Broadway	128-311-015	RR 3	RR 3	UR 20	R3 20	1	Residential	20	18	11	4	3	Low
SON-2	20559 Broadway	128-311-016	RR 3	RR 3	UR 20	R3 20	1	Residential	20	18	11	4	3	Low
SON-3	20535 Broadway	128-311-014	RR 3	RR 3	UR 20	R3 20	1	Residential	20	18	11	4	3	Low
SON-4	20563 Broadway	128-311-017	RR 3	RR 3	UR 20	R3 20	1	Residential	20	19	11	4	4	Low

**Site Capacity has been reduced to account for site specific constraints.*

Planning Area 2 – Cloverdale/N.E. County

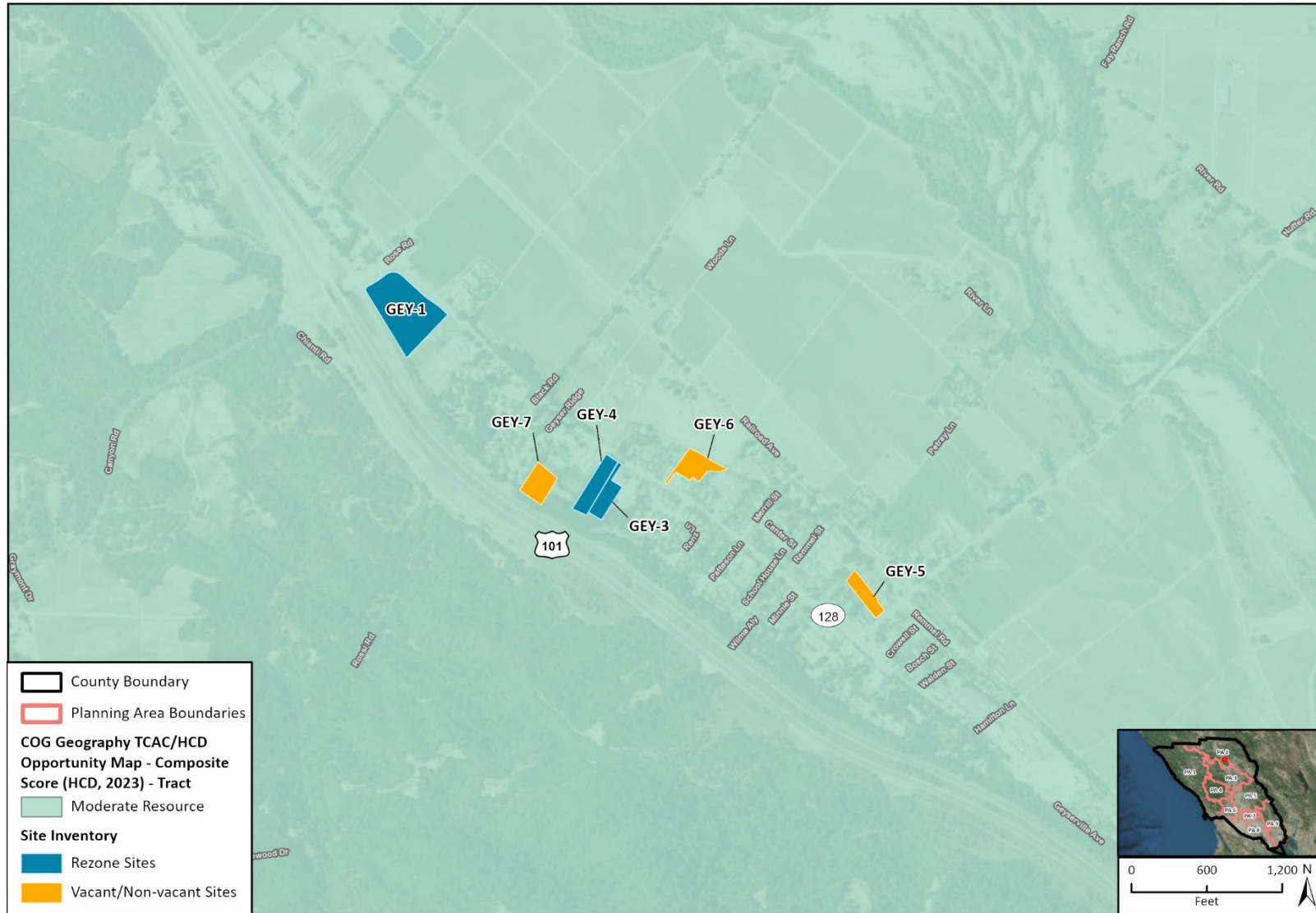

Imagery provided by Esri and its licensors © 2023.
 Additional data provided by County of Sonoma, 2023; HCD, 2023.

19-08587_Rezoning Pipeline
 Site Inventory - PA2_Cloverdale/N.E. County

Planning Area 4 – Russian River

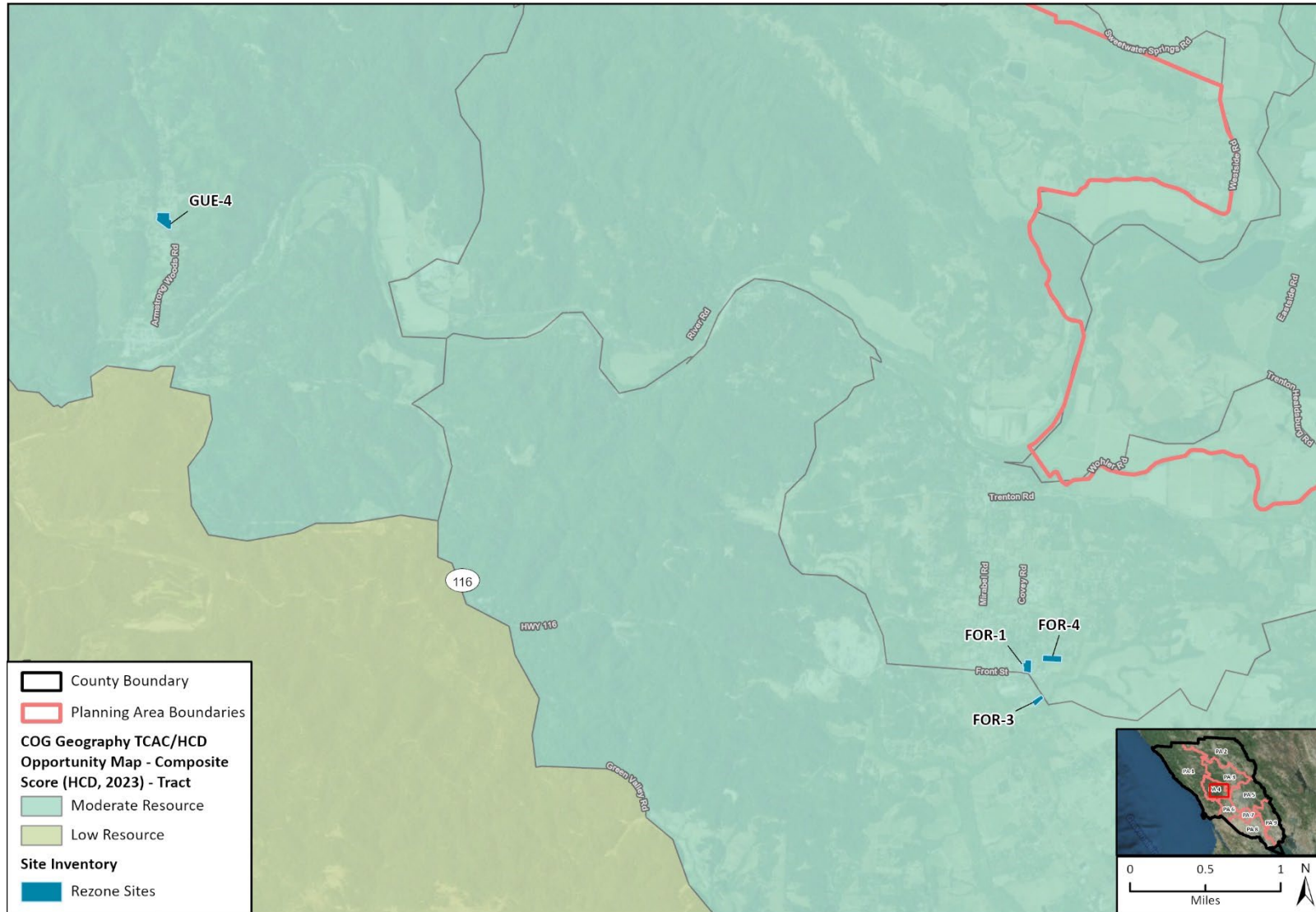

Imagery provided by Esri and its licensors © 2023.
 Additional data provided by County of Sonoma, 2023; HCD, 2023.

19-08587_Resoning Pipeline
 Site Inventory - PA4_Russian River

Planning Area 5 – Santa Rosa

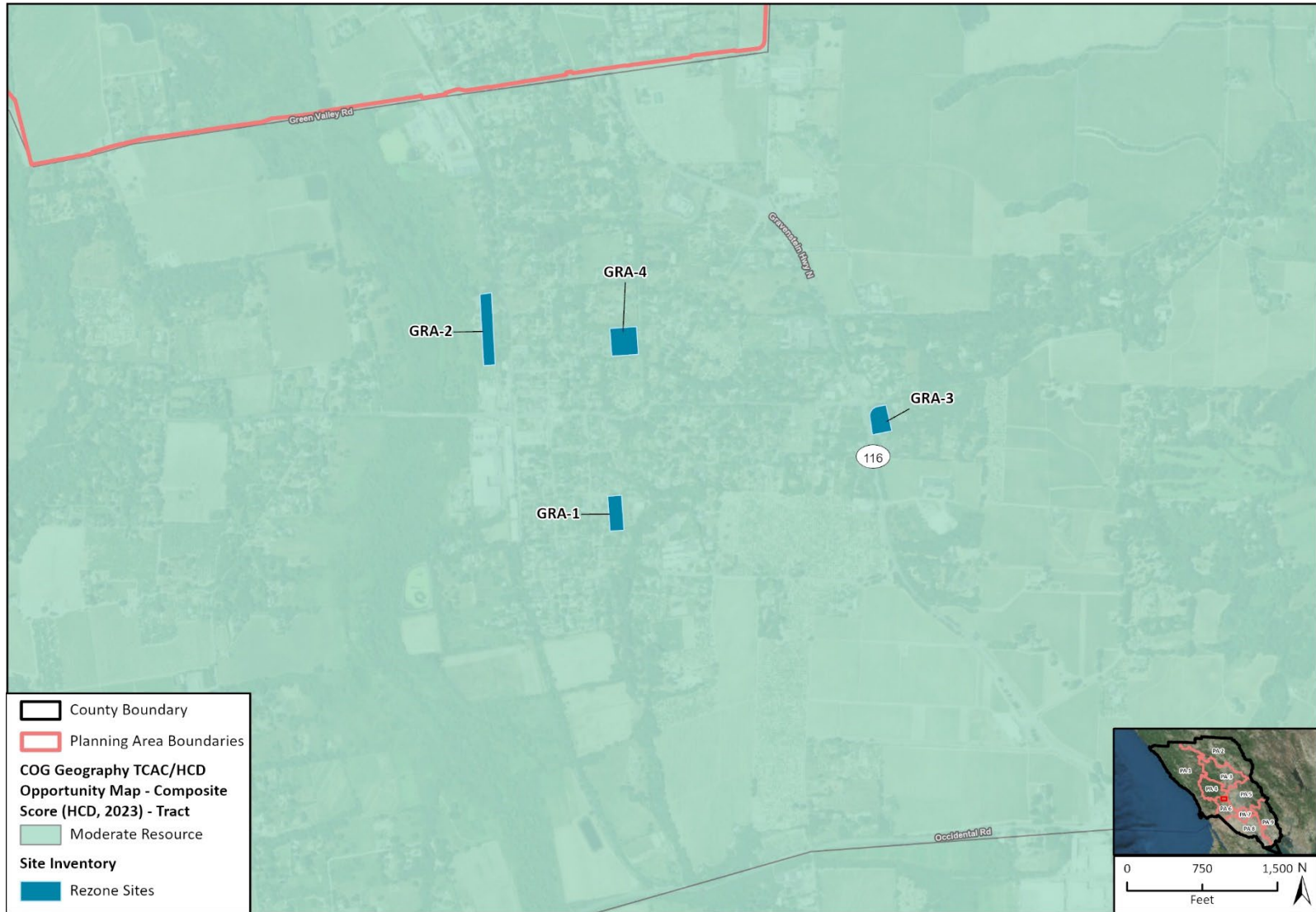

Imagery provided by Esri and its licensors © 2023.
 Additional data provided by County of Sonoma, 2023; HCD, 2023.

19-08587_Rezoning Pipeline
 Site Inventory - PA6_S Sebastopol

Planning Area 6 – Sebastopol

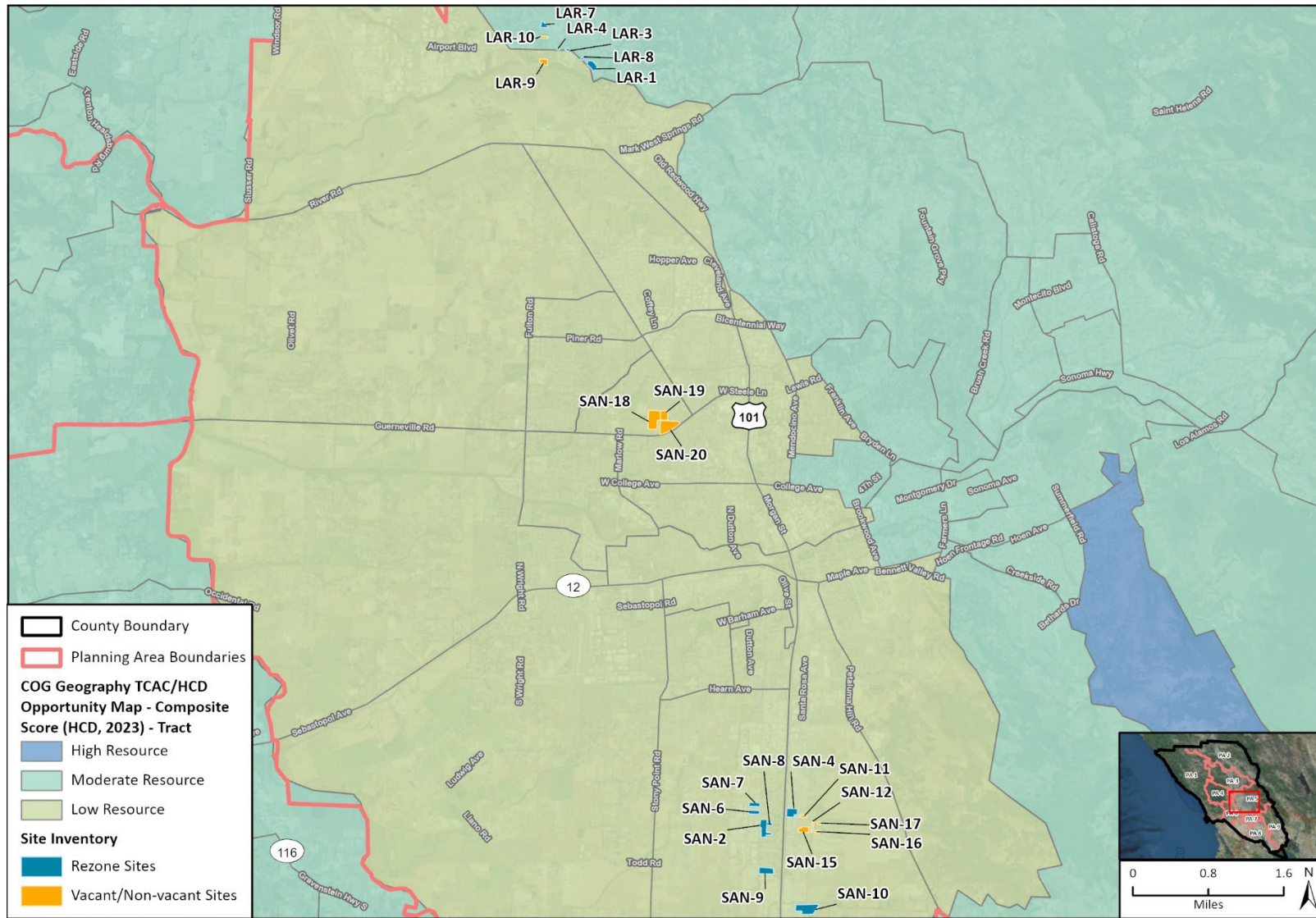

Imagery provided by Esri and its licensors © 2023.
 Additional data provided by County of Sonoma, 2023; HCD, 2023.

19-08587 - Rezoning Pipeline
 Site Inventory - PA5_Santa Rosa

Planning Area 7 – Rohnert Park/Cotati/Penngrove

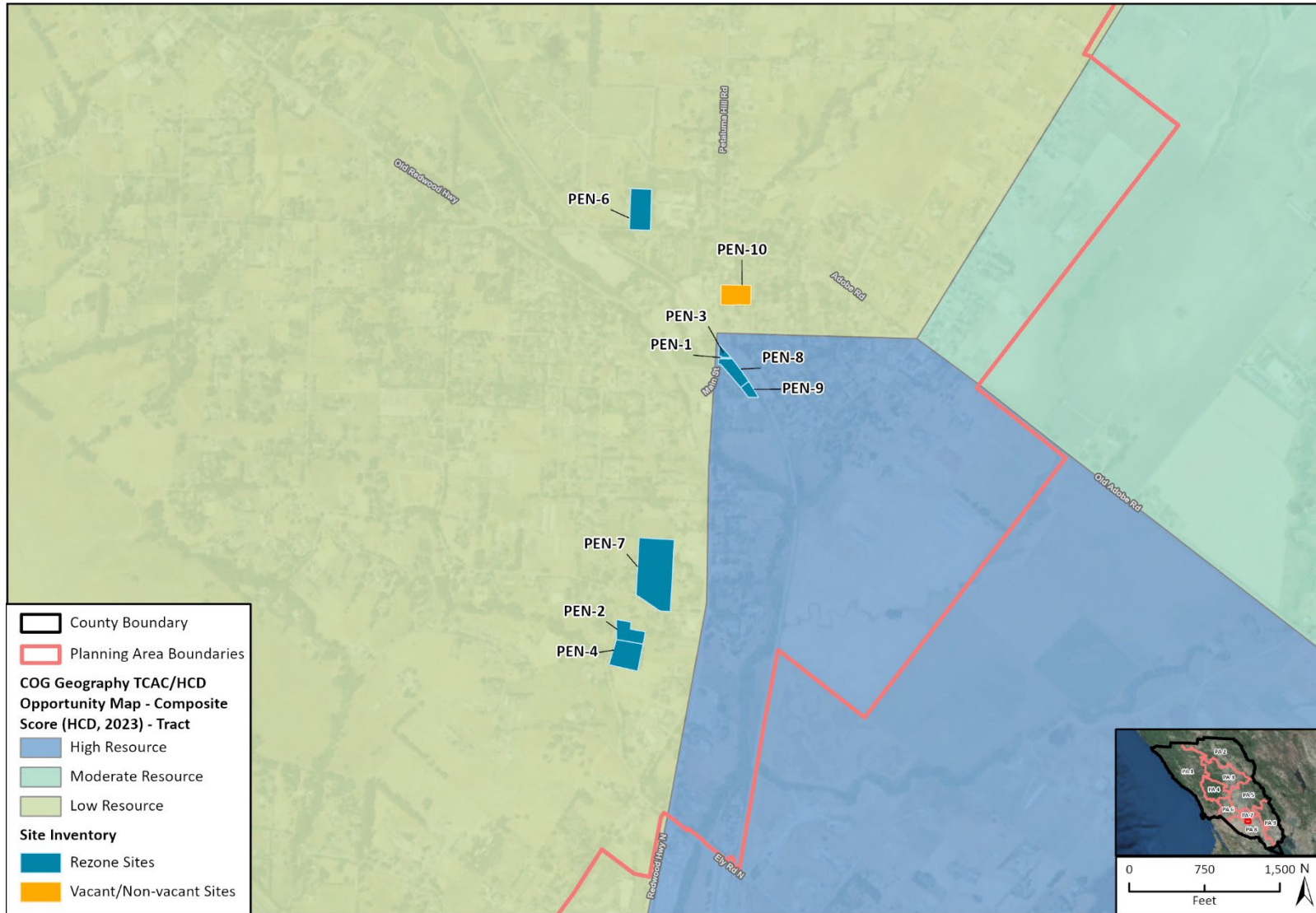

Imagery provided by Esri and its licensors © 2023.
 Additional data provided by County of Sonoma, 2023; HCD, 2023.

19-08587_Resoning Pipeline
 Site Inventory - PA7_Rohnert Park_Cotati

Planning Area 9 – Sonoma Valley

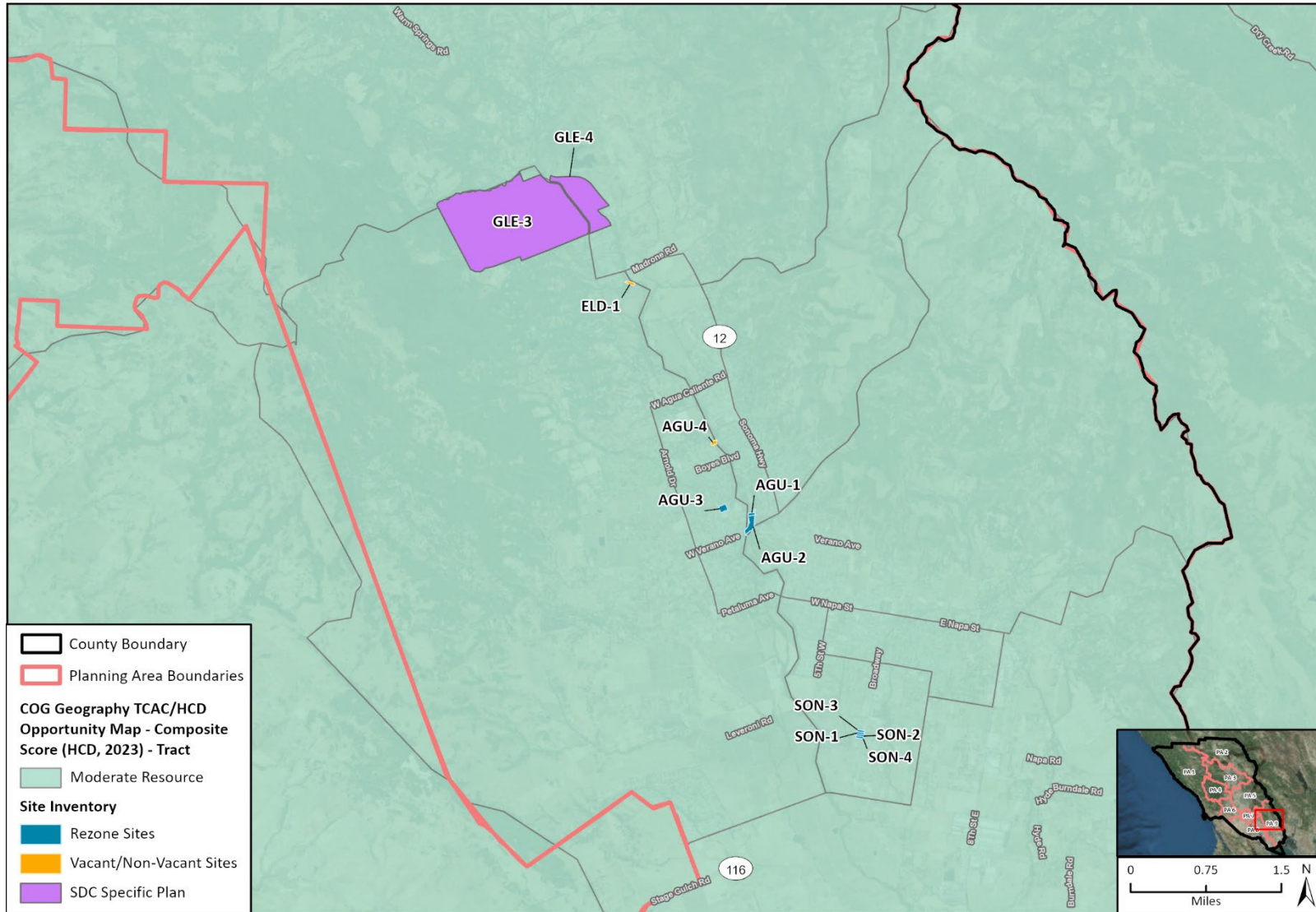

Imagery provided by Esri and its licensors © 2023.
 Additional data provided by County of Sonoma, 2023; HCD, 2023.

