

ATTACHMENT "E"

COUNTY ASSESSOR'S PARCEL MAP

TAX RATE AREA
158-030 158-060
158-070 158-087

133-11

Parcel Map No. 5101
REC. 09-15-1976 IN BK. 239 , MAPS, PGS. 19-20
Parcel Map No. 6426
REC. 08-03-1979 IN BK. 290 , MAPS, PGS. 48-00
Parcel Map No. 6519
REC. 01-26-1979 IN BK. 282 , MAPS, PGS. 29-00
Parcel Map No. 6756
REC. 09-08-1980 IN BK. 312 , MAPS, PGS. 12-13
Parcel Map No. 90-144
REC. 06-02-1992 IN BK. 493 , MAPS, PGS. 24-27

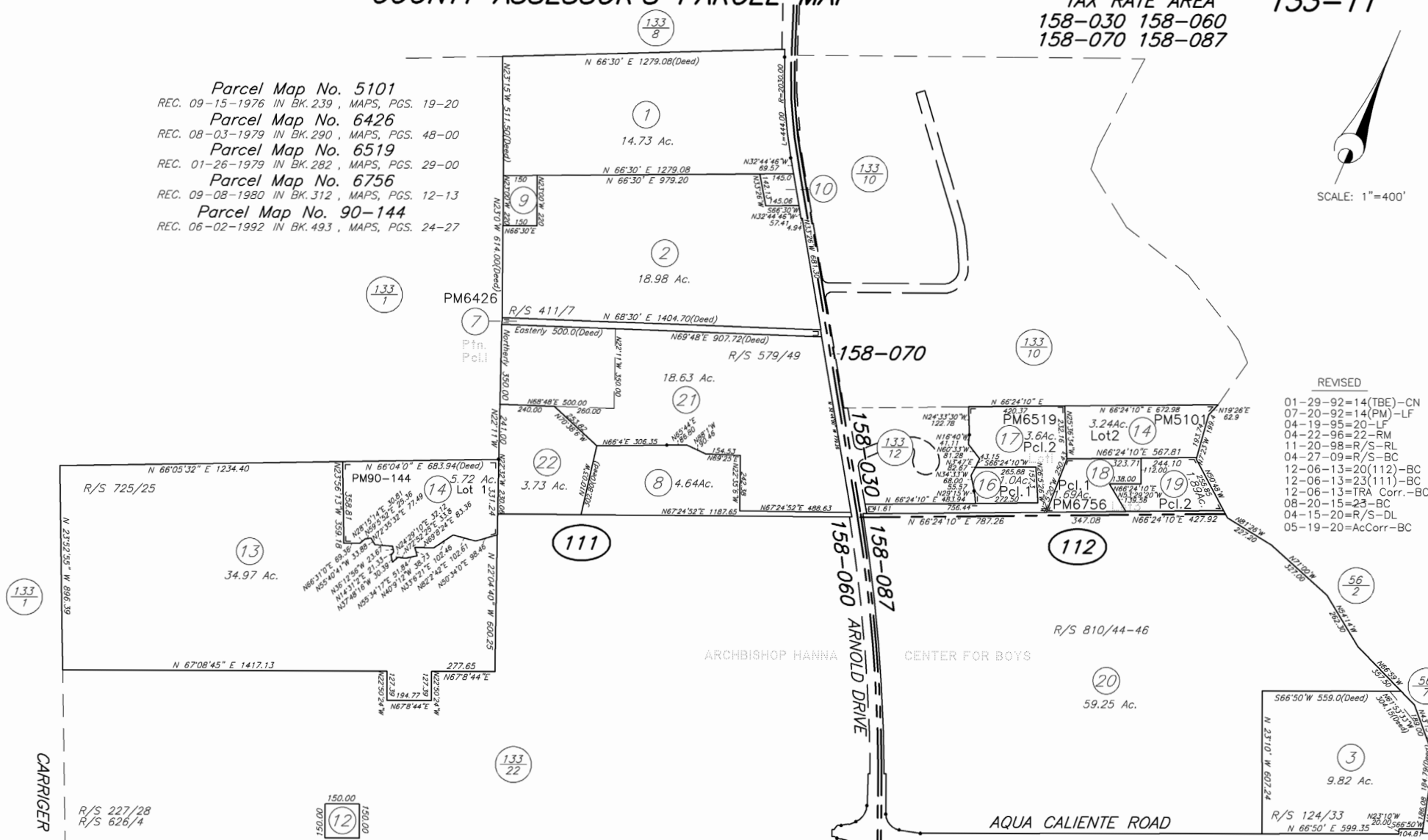

- REVISED
- 01-29-92=14(TBE)-CN
 - 07-20-92=14(PM)-LF
 - 04-19-95=20-LF
 - 04-22-96=22-RM
 - 11-20-98=R/S-RL
 - 04-27-09=R/S-BC
 - 12-06-13=20(112)-BC
 - 12-06-13=23(111)-BC
 - 12-06-13=13A Corr.-BC
 - 08-20-15=23-BC
 - 04-15-20=R/S-DL
 - 05-19-20=AcCorr-BC

NOTE: Assessor's parcels do not necessarily constitute legal lots. To verify legal parcel status, check with the appropriate city or county community development or planning division.

NOTE: This map was prepared for Assessment purposes only and does not indicate either parcel legality or a valid building site. No liability is assumed for the accuracy of the data delineated. The acreages are based on the information supplied to the Assessor (i.e. recorded survey maps, recorded deeds, prior assessment maps, etc.)

0 200 400 800
Assessor's Map Bk. 133, Pg. 11
Sonoma County, Calif. (ACAD)
KEY 12-6-13 BC

