

ORDINANCE NO. 6332

AN INTERIM URGENCY ORDINANCE OF THE BOARD OF SUPERVISORS OF THE COUNTY OF SONOMA, STATE OF CALIFORNIA, EXTENDING ORDINANCE NO. 6321 CONCERNING A TEMPORARY CAP ON VACATION RENTAL PERMITS TO CERTAIN PARCELS IN THE FIRST AND FIFTH SUPERVISORIAL DISTRICTS UNTIL AUGUST 6, 2022 (URGENCY ORDINANCE--4/5 VOTE REQUIRED)

The Board of Supervisors of the County of Sonoma ordains as follows:

Section 1. Findings and purpose.

- A. On August 18, 2020, at a duly noticed public meeting and in accordance with Government Code section 65858, the Board of Supervisors adopted interim urgency Ordinance No. 6321 by unanimous vote of the four Board members present. Ordinance No. 6321 prohibited issuance of new vacation rental permits for a period of 45 days, to allow County staff time to collect and analyze additional data, pending preparation of comprehensive amendments to the existing vacation rentals ordinance codified as Sonoma County Code section 26-88-120. A copy of Ordinance 6321 is attached as Exhibit "A" and incorporated by reference.
- B. The purpose of Ordinance No. 6321 is to temporarily limit new vacation rental permits in unincorporated Sonoma County to the number of permits already issued plus complete applications as of August 18, 2020, until such reasonable time as staff may conduct detailed research and analysis and based on that analysis develop comprehensive amendments to the County's existing vacation rentals ordinance that will address the effects of additional vacation rentals on housing stock and affordability and concentration of vacation rentals in residential neighborhoods.
- C. On September 22, 2020, the Board adopted Ordinance 6326 by unanimous vote, extending the expiration date of Ordinance No. 6321 from October 2, 2020, to December 31, 2020, as authorized by Government Code sec. 65858. A copy of Ordinance 6326 is attached as Exhibit "B" and incorporated by reference.
- D. The Board of Supervisors finds and determines that there remains a current and immediate need to protect the public health, safety and welfare, which requires that Ordinance No. 6321 be extended until August 6, 2022 for the parcels listed in Exhibit C and shown on the maps in Exhibit D, as authorized by Government Code sec. 65858. The Board further finds and determines that the urgency exists and that the ordinance must take effect immediately upon its adoption. This extension will allow County staff adequate time to complete its study, conduct public outreach, and develop recommendations for permanent amendments to the County Code for consideration by the Planning Commission and Board of Supervisors in public hearings.

- E. Sonoma County is experiencing a severe and ongoing housing crisis. This crisis already existed before the disasters of recent years, but was dramatically worsened by the 2017 Sonoma Complex Fires and deepened by subsequent natural disasters, including most recently the Glass Incident, and the COVID-19 pandemic.
- F. Housing prices and rents within the lower Russian River area are the lowest in the County. Conversion of these relatively affordable housing units to vacation rentals reduces housing stock and contributes to increased housing costs for both renters and buyers.
- G. Concentration of vacation rentals in the majority of neighborhoods as identified by the parcel lists in Exhibit C and as shown on the maps in Exhibit D exceed 10% of the local housing stock along the lower Russian River, and is 43% of the total housing stock in the Theodor Lane area of Sonoma Valley. New vacation rentals in these areas will adversely affect residential character, neighborhood stability, public safety, and quality of life of these areas. Ordinance 6321 must be extended for the parcels listed in Exhibit C and shown on the maps in Exhibit D, for the following reasons:
 - 1. These areas are characterized by a pattern of small lot sizes, limited off-street parking and access, and increasing conflicts between vacation rentals and neighboring residential properties; and
 - 2. Continued conversion of existing housing along the lower Russian River reduces the stock of relatively affordable housing in this region; and
 - 2. These areas are characterized by large numbers of existing, permitted vacation rentals in close proximity to each other and additional vacation rentals may reduce housing stock, and increase adverse effects to residential character, neighborhood stability, and public safety in these areas. An extension of the cap is necessary to maintain community character and prevent additional loss of housing stock prior to staff collecting and analyzing data, developing a work plan, engaging in community outreach, and developing a permanent policy to regulate vacation rentals.
- H. Under the existing vacation rentals ordinance (Sonoma County Code section 26-88120), almost all vacation rental permits are ministerial permits, meaning that a permit must be issued if the application demonstrates that the property meets required standards. Those standards do not allow for discretionary, location-specific consideration of loss of housing stock and over-concentration of vacation rentals in residential neighborhoods and other sensitive areas.
- I. Based on the direction of the Board, the Permit and Resource Management Department (Permit Sonoma) is initiating development of comprehensive amendments to the existing vacation rentals ordinance to address these effects, and substantial additional research, data collection, planning, analysis, and outreach is necessary to prepare Zoning Code amendments for Board consideration.
- J. The approval and issuance of additional permits for vacation rentals during the period when permanent Code amendments are being developed and considered presents a current and immediate threat to the public safety, health and welfare in the

unincorporated County due to the loss of housing stock and other negative effects caused by vacation rentals in residential neighborhoods and other sensitive areas.

- K. The purpose of this Ordinance is to temporarily limit new vacation rental permits in areas listed in Exhibit C and shown on the maps in Exhibit D to those permits already issued plus applications that were determined complete as of August 18, 2020, when Ordinance No. 6321 was adopted.
- L. The report required by Government Code section 65858(d) was published with the agenda materials for the December 15, 2020 meeting of the Board of Supervisors.
- M. Government Code section 65858 allows the Board to immediately protect and preserve the public safety, health, and welfare by prohibiting uses that may be in conflict with a contemplated zoning proposal that the legislative body, planning commission, or planning department is considering or studying or intends to study within a reasonable time. Similarly, Government Code section 25123 authorizes the Board to adopt an ordinance for the immediate preservation of the public peace, health, or safety that shall be effective immediately when passed by a four-fifths vote of the Board.

Section 2. Interim cap on vacation rental permits.

- A. For the reasons set forth in the above findings and in the record, the Board finds and declares that this interim Ordinance is necessary for the immediate preservation of the public health, safety, and welfare.
- B. In accordance with Government Code section 65858, from and after the date of this Ordinance, the number of vacation rental permits in parcels listed in Exhibit C and as generally shown on the individual neighborhood maps in Exhibit D shall be limited as follows:
 - i With respect to those parcels identified in Exhibit C as “Group 1,” as generally depicted in Exhibit D as “Theodor Lane Area, Sonoma Valley, CA,” the number of vacation rental permits shall be limited to the number of duly approved and valid permits existing within this area as of August 18, 2020, plus vacation rental permit applications submitted to the Permit and Resource Management Department and determined complete on or before August 18, 2020 within this area. For purposes of this ordinance, payment of all required fees was necessary to achieve a complete application.
 - ii . With respect to those Fifth District parcels identified in Exhibit C as “Group 2,” the number of vacation rental permits shall be limited to the number of duly approved and valid permits existing within this area as of August 18, 2020, plus vacation rental permit applications submitted to the Permit and Resource Management Department and determined complete on or before August 18, 2020 within these areas. For purposes of this ordinance, payment of all required fees was necessary to achieve a complete application.

- C. The Director of the Permit and Resource Management Department is authorized and directed to establish procedures for release of any permits under the cap that may become available during the term of this Ordinance. Priority shall be given to vacation rental applications in the order that each such application is determined complete. No vacation rental application shall be approved if such approval would result in exceedance of the cap as set forth in paragraph 2.B.
- D. For the purposes of this Ordinance, “vacation rental” shall have the same definition as provided in Sonoma County Code section 26-02-140.
- E. Hosted rentals as defined in Sonoma County Code section 26-02-140 are not subject to this Ordinance.
- F. All other provisions of Ordinance 6321, as amended and extended by Ordinance 6326, that are not addressed in this Ordinance are repealed.

Section 3. Conflicting ordinance, policy, or resolution. During the period this Ordinance remains in effect, the provisions of this Ordinance shall govern. If there is any conflict between this Ordinance and any provision of the Sonoma County Code, or any County ordinance, resolution, or policy, the provisions of this Ordinance shall control.

Section 4. Report. Permit and Resource Management Department staff is instructed to prepare the report required by Government Code section 65858(d) describing the measures taken to alleviate the conditions which led to adoption of this Ordinance no later than ten days prior to the expiration of this Ordinance.

Section 5. CEQA. This Ordinance is not subject to the California Environmental Quality Act (Public Resources Code, § 21000 et seq.) (“CEQA”) pursuant to CEQA Guidelines (Cal. Code Regs., tit. 14, § 15000 et seq.) Section 15060(b) and (c), because the activity will not result in a direct or reasonably foreseeable indirect physical change in the environment, and because it is not a project as defined in CEQA Guidelines section 15378, as it has no potential for resulting in physical change to the environment, directly or indirectly. Additionally or alternatively, the Ordinance is exempt from CEQA under CEQA Guidelines section 15061(b)(3) because it can be seen with certainty that there is no possibility that this Ordinance or its implementation would have a significant effect on the environment.

Section 6. Severability. If any section, subsection, sentence, clause, or phrase of this Ordinance is for any reason held to be unconstitutional or invalid, such decision shall not affect the validity of the remaining portion of this Ordinance. The Board of Supervisors hereby declares that it would have passed this Ordinance and every section, subsection, sentence, clause or phrase thereof irrespective of the fact that any one or more sections, subsections, sentences, clauses or phrases be declared unconstitutional or invalid.

Section 7. Effective date and term. This Ordinance is adopted as an urgency ordinance under Government Code sections 25123 and 25132 and as an interim zoning ordinance under Government Code section 65858. It shall be effective immediately upon its adoption by a vote of at least four-fifths of the Board of Supervisors. This Ordinance shall be in effect until August 6, 2022, unless earlier repealed by the Board.

Section 8. Publication. This Ordinance shall be published once before the expiration of fifteen (15) days after said passage, with the names of the Supervisors voting for or against the same, in *The Press Democrat*, a newspaper of general circulation published in the County of Sonoma, State of California.

In regular session of the Board of Supervisors of the County of Sonoma, adopted this 15th day of December, 2020, on regular roll call of the members of said Board by the following vote:

SUPERVISORS:

Rabbitt: Aye Zane: Aye Gore: Aye Hopkins: Aye Gorin: Aye

Ayes: 5 Noes: 0 Absent: 0 Abstain: 0

WHEREUPON, the Chair declared the above and foregoing Ordinance duly adopted and

SO ORDERED.

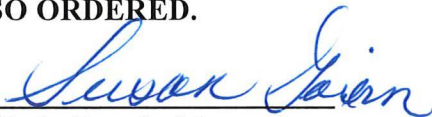
Chair, Board of Supervisors

County of Sonoma ATTEST:

SHERYL BRATTOW
by: 

ORDINANCE NO. 6321

AN UNCODIFIED INTERIM ORDINANCE OF THE BOARD OF
SUPERVISORS OF THE COUNTY OF SONOMA, STATE OF CALIFORNIA,
ESTABLISHING A TEMPORARY CAP ON VACATION RENTAL PERMITS
COUNTYWIDE
(URGENCY ORDINANCE--4/5 VOTE REQUIRED)

The Board of Supervisors of the County of Sonoma ordains as follows:

Section 1. Findings and purpose.

- A. Sonoma County is experiencing a severe and ongoing housing crisis. This crisis already existed before the 2017 Sonoma Complex Fires, but was dramatically worsened by that wildfire event and by subsequent natural disasters and the COVID-19 pandemic.
- B. Conversion of housing units to vacation rentals reduces housing stock and contributes to increased housing costs for both renters and buyers.
- C. The increasing number of short-term vacation rentals in some areas of the County adversely affects residential character, neighborhood stability, public safety, and quality of life.
- D. Under the existing vacation rentals ordinance, Sonoma County Code section 26-88-120, almost all vacation rental permits are ministerial permits, meaning that a permit must be issued if the application demonstrates that the property meets required standards, and those standards do not take allow for consideration of loss of housing stock and over-concentration of vacation rentals in residential neighborhoods.
- E. Based on the direction of the Board, the Permit and Resource Management Department is developing comprehensive amendments to the existing vacation rentals ordinance to address these effects, and additional planning, research, and analysis is necessary to prepare Zoning Code amendments for Board consideration.
- F. The issuance and approval of additional permits for vacation rentals during the period when permanent Code amendments are being developed and considered presents a current and immediate threat to the public safety, health and welfare in the unincorporated County due to the loss of housing stock and other negative effects caused by vacation rentals in residential neighborhoods.

- G. The purpose of this Ordinance is to temporarily limit vacation rental permits in unincorporated Sonoma County to those permits already issued, plus applications that were determined complete, as of August 18, 2020..
- H. Government Code section 65858 allows the Board to immediately protect and preserve the public safety, health, and welfare by prohibiting uses that may be in conflict with a contemplated zoning proposal that the legislative body, planning commission, or planning department is considering or studying or intends to study within a reasonable time. Similarly, Government Code section 25123 authorizes the Board to adopt an ordinance for the immediate preservation of the public peace, health, or safety that shall be effective immediately when passed by a four-fifths vote of the Board.

Section 2. Interim cap on vacation rental permits.

- A. For the reasons set forth in the above findings, the Board finds and declares that this proposed interim Ordinance is necessary for the immediate preservation of the public health, safety, and welfare.
- B. In accordance with Government Code section 65858, from and after the date of this Ordinance, the number of vacation rental permits in unincorporated Sonoma County shall be limited to the number of duly approved and valid permits existing as of August 18, 2020, plus vacation rental permit applications submitted to the County and accepted as complete on or before August 18, 2020. For purposes of this calculation, payment of all required fees was necessary to achieve a complete application.
- C. The Director of Permit Sonoma is authorized and directed to establish procedures for release of any permits under the cap that may become available during the term of this Ordinance. Priority shall be given to vacation rental applications in the order that each such application is determined complete. No vacation rental application shall be approved if such approval would result in exceedance of the cap.
- D. For the purposes of this Ordinance, “vacation rental” shall have the same definition as provided in Sonoma County Code section 26-02-140.
- E. Hosted rentals as defined in Sonoma County Code section 26-02-140 are not subject to this Ordinance.
- F. The Permit and Resource Management Department is directed to prepare the report required by Government Code section 65858(d) describing the measures taken to alleviate the conditions which led to the adoption of this Ordinance.

Section 3. Conflicting ordinance, policy, or resolution. During the period this Ordinance remains in effect, the provisions of this Ordinance shall govern. If there is any conflict between this Ordinance and any provision of the Sonoma County Code, or any County ordinance, resolution, or policy, the provisions of this Ordinance shall control.

Section 4. CEQA. This Ordinance is not subject to the California Environmental Quality Act (Public Resources Code, § 21000 et seq.) (“CEQA”) pursuant to CEQA Guidelines (Cal. Code Regs., tit. 14, § 15000 et seq.) Section 15060(b) and (c), because the activity

will not result in a direct or reasonably foreseeable indirect physical change in the environment, and because it is not a project as defined in CEQA Guidelines section 15378, as it has no potential for resulting in physical change to the environment, directly or indirectly. Additionally or alternatively, the Ordinance is exempt from CEQA under CEQA Guidelines section 15061(b)(3) because it can be seen with certainty that there is no possibility that this Ordinance or its implementation would have a significant effect on the environment.

Section 6. Severability. If any section, subsection, sentence, clause, or phrase of this Ordinance is for any reason held to be unconstitutional or invalid, such decision shall not affect the validity of the remaining portion of this Ordinance. The Board of Supervisors hereby declares that it would have passed this Ordinance and every section, subsection, sentence, clause or phrase thereof irrespective of the fact that any one or more sections, subsections, sentences, clauses or phrases be declared unconstitutional or invalid.

Section 6. Effective date and term. This Ordinance is adopted as an urgency ordinance under Government Code sections 25123 and 25132 and as an interim zoning ordinance under Government Code section 65858. It shall be effective immediately upon its adoption by a vote of at least four-fifths of the Board of Supervisors. This Ordinance shall be in effect for a period of 45 days from the date of adoption, unless extended by the Board as provided in Government Code section 65858.

Section 7. Publication. This Ordinance shall be published once before the expiration of fifteen (15) days after said passage, with the names of the Supervisors voting for or against the same, in *The Press Democrat*, a newspaper of general circulation published in the County of Sonoma, State of California.

In regular session of the Board of Supervisors of the County of Sonoma, adopted this 18th day of August, 2020, on regular roll call of the members of said Board by the following vote:

SUPERVISORS:

Rabbitt: Absent Zane: Aye Gore: Aye Hopkins: Aye Gorin: Aye

Ayes: 4 Noes: 0 Absent: 1 Abstain: 0

WHEREUPON, the Chair declared the above and foregoing Ordinance duly adopted and

SO ORDERED.

Chair, Board of Supervisors
County of Sonoma ATTEST:

Sheryl Bratton,
Clerk of the Board of Supervisors

ORDINANCE NO. 6326

AN INTERIM URGENCY ORDINANCE OF THE BOARD OF SUPERVISORS OF THE COUNTY OF SONOMA, STATE OF CALIFORNIA, EXTENDING ORDINANCE NO. 6321 CONCERNING A TEMPORARY CAP ON VACATION RENTAL PERMITS UNTIL DECEMBER 31, 2022 (URGENCY ORDINANCE--4/5 VOTE REQUIRED)

The Board of Supervisors of the County of Sonoma ordains as follows:

Section 1. Findings and purpose.

- A. On August 18, 2020, at a duly noticed public meeting and in accordance with Government Code section 65858, the Board of Supervisors adopted interim urgency Ordinance No. 6321 by unanimous vote of the four Board members present. Ordinance No. 6321 prohibits issuance of new vacation rental permits for a period of 45 days, to allow County staff time to collect and analyze additional data, pending preparation of comprehensive amendments to the existing vacation rentals ordinance codified as Sonoma County Code section 26-88-120. A copy of Ordinance 6321 is attached as Exhibit "A" and incorporated by reference.
- B. The purpose of Ordinance No. 6321 is to temporarily limit new vacation rental permits in unincorporated Sonoma County to the number of permits already issued plus complete applications as of August 18, 2020, until such reasonable time as staff may conduct detailed research and analysis and based on that analysis develop comprehensive amendments to the County's existing vacation rentals ordinance that will address the effects of additional vacation rentals on housing stock and affordability and concentration of vacation rentals in residential neighborhoods.
- C. Ordinance No. 6321 will expire on October 2, 2020, unless the Board extends it.
- D. The Board of Supervisors finds and determines that there remains a current and immediate need to protect the public health, safety and welfare, which requires that Ordinance No. 6321 be extended until December 31, 2020 as authorized by Government Code sec. 65858. The Board further finds and determines that the urgency exists and that the ordinance must take effect immediately upon its adoption. This extension will allow County staff adequate time to complete its study, conduct public outreach, and develop recommendations for permanent amendments to the County Code for consideration by the Planning Commission and Board of Supervisors in public hearings.
- E. Sonoma County is experiencing a severe and ongoing housing crisis. This crisis already existed before the disasters of recent years, but was dramatically worsened

by the 2017 Sonoma Complex Fires and deepened by subsequent natural disasters and the COVID-19 pandemic.

- F. Conversion of housing units to vacation rentals reduces housing stock and contributes to increased housing costs for both renters and buyers.
- G. The increasing number of short-term vacation rentals in some areas of the County adversely affects residential character, neighborhood stability, public safety, and quality of life.
- H. Under the existing vacation rentals ordinance (Sonoma County Code section 26-88120), almost all vacation rental permits are ministerial permits, meaning that a permit must be issued if the application demonstrates that the property meets required standards. Those standards do not allow for discretionary, location-specific consideration of loss of housing stock and over-concentration of vacation rentals in residential neighborhoods and other sensitive areas.
- I. Based on the direction of the Board, the Permit and Resource Management Department (Permit Sonoma) is initiating development of comprehensive amendments to the existing vacation rentals ordinance to address these effects, and substantial additional research, data collection, planning, analysis, and outreach is necessary to prepare Zoning Code amendments for Board consideration.
- J. The approval and issuance of additional permits for vacation rentals during the period when permanent Code amendments are being developed and considered presents a current and immediate threat to the public safety, health and welfare in the unincorporated County due to the loss of housing stock and other negative effects caused by vacation rentals in residential neighborhoods and other sensitive areas.
- K. The purpose of this Ordinance is to temporarily limit vacation rental permits in unincorporated Sonoma County to those permits already issued plus applications that were determined complete as of August 18, 2020, when Ordinance No. 6321 was adopted.
- L. The report required by Government Code section 65858(d) was published with the agenda materials for the September 22, 2020 meeting of the Board of Supervisors.
- M. Government Code section 65858 allows the Board to immediately protect and preserve the public safety, health, and welfare by prohibiting uses that may be in conflict with a contemplated zoning proposal that the legislative body, planning commission, or planning department is considering or studying or intends to study within a reasonable time. Similarly, Government Code section 25123 authorizes the Board to adopt an ordinance for the immediate preservation of the public peace, health, or safety that shall be effective immediately when passed by a four-fifths vote of the Board.

Section 2. Interim cap on vacation rental permits.

- A. For the reasons set forth in the above findings, the Board finds and declares that this interim Ordinance is necessary for the immediate preservation of the public health, safety, and welfare.
- B. In accordance with Government Code section 65858, from and after the date of this Ordinance, the number of vacation rental permits in unincorporated Sonoma County shall be limited to the number of duly approved and valid permits existing as of August 18, 2020, plus vacation rental permit applications submitted to the Permit and Resource Management Department and determined complete on or before August 18, 2020. For purposes of this calculation, payment of all required fees was necessary to achieve a complete application.
- C. The Director of the Permit and Resource Management Department is authorized and directed to establish procedures for release of any permits under the cap that may become available during the term of this Ordinance. Priority shall be given to vacation rental applications in the order that each such application is determined complete. No vacation rental application shall be approved if such approval would result in exceedance of the cap.
- D. For the purposes of this Ordinance, “vacation rental” shall have the same definition as provided in Sonoma County Code section 26-02-140.
- E. Hosted rentals as defined in Sonoma County Code section 26-02-140 are not subject to this Ordinance.
- F. The Permit and Resource Management Department is directed to prepare the report required by Government Code section 65858(d) describing the measures taken to alleviate the conditions which led to the adoption of this Ordinance.

Section 3. Conflicting ordinance, policy, or resolution. During the period this Ordinance remains in effect, the provisions of this Ordinance shall govern. If there is any conflict between this Ordinance and any provision of the Sonoma County Code, or any County ordinance, resolution, or policy, the provisions of this Ordinance shall control.

Section 4. Report. Permit and Resource Management Department staff is instructed to prepare the report required by Government Code section 65858(d) describing the measures taken to alleviate the conditions which led to adoption of this Ordinance no later than ten days prior to the expiration of this Ordinance.

Section 5. CEQA. This Ordinance is not subject to the California Environmental Quality Act (Public Resources Code, § 21000 et seq.) (“CEQA”) pursuant to CEQA Guidelines (Cal. Code Regs., tit. 14, § 15000 et seq.) Section 15060(b) and (c), because the activity will not result in a direct or reasonably foreseeable indirect physical change in the environment, and because it is not a project as defined in CEQA Guidelines section 15378, as it has no potential for resulting in physical change to the environment, directly or indirectly. Additionally or alternatively, the Ordinance is exempt from CEQA under CEQA Guidelines section 15061(b)(3) because it can be seen with certainty that there is no possibility that this Ordinance or its implementation would have a significant effect on the environment.

Section 6. Severability. If any section, subsection, sentence, clause, or phrase of this Ordinance is for any reason held to be unconstitutional or invalid, such decision shall not affect the validity of the remaining portion of this Ordinance. The Board of Supervisors hereby declares that it would have passed this Ordinance and every section, subsection, sentence, clause or phrase thereof irrespective of the fact that any one or more sections, subsections, sentences, clauses or phrases be declared unconstitutional or invalid.

Section 7. Effective date and term. This Ordinance is adopted as an urgency ordinance under Government Code sections 25123 and 25132 and as an interim zoning ordinance under Government Code section 65858. It shall be effective immediately upon its adoption by a vote of at least four-fifths of the Board of Supervisors. This Ordinance shall be in effect until December 31, 2020, unless earlier repealed by the Board.

Section 8. Publication. This Ordinance shall be published once before the expiration of fifteen (15) days after said passage, with the names of the Supervisors voting for or against the same, in *The Press Democrat*, a newspaper of general circulation published in the County of Sonoma, State of California.

In regular session of the Board of Supervisors of the County of Sonoma, adopted this 22nd day of September, 2020, on regular roll call of the members of said Board by the following vote:

SUPERVISORS:

Rabbitt: Aye Zane: Aye Gore: Aye Hopkins: Aye Gorin: Aye

Ayes: 5 Noes: 0 Absent: 0 Abstain: 0

WHEREUPON, the Chair declared the above and foregoing Ordinance duly adopted and

SO ORDERED.

Chair, Board of Supervisors
County of Sonoma ATTEST:

Sheryl Bratton,
Clerk of the Board of Supervisors

Vacation Rental Cap Extension Parcel List (ORD20-0007)

This document contains a list of all residentially developed parcels under consideration for extension of the current vacation rental cap (Ordinance 6321 as extended by Ordinance 6326) from December 31, 2020 to August 6, 2022 in order to allow adequate time to evaluate vacation rental impacts to housing stock, residential character, neighborhood stability, public safety, and quality of life in these neighborhoods.

Affected parcels are listed in three groups:

Group 1 First District Recommended Area – Theodor Lane / Falcon Lane neighborhood in Sonoma Valley where vacation rentals are in close proximity of each other and ***more than 40%*** of existing homes are being used as vacation rentals.

Group 2 Fifth District Recommended Areas are neighborhoods within the Lower Russian River Municipal Advisory Council boundary where vacation rentals are in close proximity of each other and ***more than 10%*** of existing homes are being used as vacation rentals.

- a. Drake Road Area (Guerneville)
- b. Guerneville North Area (Guerneville)
- c. Guerneville / Monte Rosa Area (Guerneville)
- d. Monte Rio East Area (Monte Rio)
- e. Neeley Road Area (Guerneville)
- f. Northwood Area (Monte Rio)
- g. Terraces / Villa Grande Area (Monte Rio)
- h. Vacation Beach Area (Guerneville)

Group 3 Fifth District Optional Areas are neighborhoods within the Lower Russian River Municipal Advisory Council boundary where vacation rentals are in close proximity of each other and ***less than 10%*** of existing homes are being used as vacation rentals.

- a. Armstrong Woods Road Area (Guerneville)
- b. Austin Creek Area (Cazadero)
- c. Hacienda (Forestville)
- d. Rio Dell (Forestville)
- e. Rio Nido (Rio Nido)

Group 1: First District Recommended Area: Parcels Listed Alphabetically By Address

Theodor Lane Area Vacation Rental Cap Affected Parcel List

| Parcel | Address |
|-------------|------------------------|
| 056-102-016 | 331 E AGUA CALIENTE RD |
| 056-092-030 | 16900 FALCON LN |
| 056-092-021 | 16912 FALCON LN |
| 056-092-022 | 16924 FALCON LN |
| 056-092-023 | 16936 FALCON LN |
| 056-092-024 | 16948 FALCON LN |
| 056-092-025 | 16956 FALCON LN |
| 056-092-026 | 16964 FALCON LN |
| 056-094-022 | 140 THEODOR LN |
| 056-093-007 | 141 THEODOR LN |
| 056-094-037 | 150 THEODOR LN |
| 056-093-018 | 153 THEODOR LN |
| 056-094-038 | 164 THEODOR LN |
| 056-093-009 | 165 THEODOR LN |
| 056-094-039 | 172 THEODOR LN |
| 056-093-010 | 177 THEODOR LN |
| 056-094-035 | 186 THEODOR LN |
| 056-093-011 | 189 THEODOR LN |
| 056-094-020 | 190 THEODOR LN |
| 056-093-012 | 191 THEODOR LN |
| 056-093-013 | 203 THEODOR LN |
| 056-093-014 | 215 THEODOR LN |
| 056-102-043 | 227 THEODOR LN |
| 056-102-033 | 248 THEODOR LN |
| 056-102-041 | 255 THEODOR LN |
| 056-102-042 | 259 THEODOR LN |
| 056-102-037 | 263 THEODOR LN |
| 056-102-038 | 271 THEODOR LN |
| 056-102-039 | 289 THEODOR LN |
| 056-102-040 | 297 THEODOR LN |

Group 2: Fifth District Recommended Area: Parcels Listed Alphabetically By Address

Drake Road Vacation Rental Cap Affected Parcel List

| Parcel | Address |
|-------------|---------------------|
| 071-310-026 | 15925 BIRKHOFER RD |
| 071-310-027 | 15929 BIRKHOFFER CT |
| 071-310-028 | 15935 BIRKHOFFER CT |
| 071-310-029 | 15939 BIRKHOFFER CT |
| 071-310-030 | 15947 BIRKHOFFER CT |
| 071-310-043 | 15968 BIRKHOFFER CT |
| 071-310-048 | 15909 BIRKHOFFER RD |
| 071-310-025 | 15921 BIRKHOFFER RD |
| 071-310-034 | 15973 BIRKHOFFER RD |
| 071-030-028 | 14527 DRAKE RD |
| 071-030-029 | 14539 DRAKE RD |
| 071-030-030 | 14555 DRAKE RD |
| 071-030-011 | 14575 DRAKE RD |
| 071-030-010 | 14585 DRAKE RD |
| 071-030-009 | 14595 DRAKE RD |
| 071-030-004 | 14597 DRAKE RD |
| 071-030-003 | 14599 DRAKE RD |
| 071-022-001 | 14600 DRAKE RD |
| 071-030-008 | 14615 DRAKE RD |
| 071-030-007 | 14635 DRAKE RD |
| 071-030-006 | 14637 DRAKE RD |
| 071-030-033 | 14641 DRAKE RD |
| 071-030-034 | 14655 DRAKE RD |
| 071-030-002 | 14701 DRAKE RD |
| 071-050-039 | 14831 DRAKE RD |
| 071-050-041 | 14841 DRAKE RD |
| 071-050-067 | 14849 DRAKE RD |
| 071-050-079 | 14869 DRAKE RD |
| 071-050-031 | 14910 DRAKE RD |
| 071-050-030 | 14918 DRAKE RD |
| 071-050-080 | 14923 DRAKE RD |
| 071-050-050 | 14959 DRAKE RD |
| 071-050-081 | 14991 DRAKE RD |
| 071-070-041 | 15025 DRAKE RD |
| 071-070-064 | 15047 DRAKE RD |
| 071-070-067 | 15099 DRAKE RD |
| 071-070-010 | 15100 DRAKE RD |
| 071-070-062 | 15110 DRAKE RD |
| 071-070-063 | 15120 DRAKE RD |
| 071-070-012 | 15130 DRAKE RD |
| 071-070-060 | 15131 DRAKE RD |

Group 2: Fifth District Recommended Area: Parcels Listed Alphabetically By Address

Drake Road Vacation Rental Cap Affected Parcel List

| | | |
|-------------|-------|----------|
| 071-070-013 | 15140 | DRAKE RD |
| 071-080-071 | 15149 | DRAKE RD |
| 071-070-014 | 15150 | DRAKE RD |
| 071-070-058 | 15170 | DRAKE RD |
| 071-080-039 | 15183 | DRAKE RD |
| 071-070-017 | 15190 | DRAKE RD |
| 071-080-082 | 15200 | DRAKE RD |
| 071-080-045 | 15210 | DRAKE RD |
| 071-080-036 | 15211 | DRAKE RD |
| 071-080-065 | 15220 | DRAKE RD |
| 071-080-072 | 15234 | DRAKE RD |
| 071-080-079 | 15259 | DRAKE RD |
| 071-080-021 | 15281 | DRAKE RD |
| 071-080-080 | 15295 | DRAKE RD |
| 071-080-020 | 15297 | DRAKE RD |
| 071-080-077 | 15299 | DRAKE RD |
| 071-080-066 | 15399 | DRAKE RD |
| 071-090-017 | 15430 | DRAKE RD |
| 071-090-003 | 15460 | DRAKE RD |
| 071-130-001 | 15649 | DRAKE RD |
| 071-130-049 | 15701 | DRAKE RD |
| 071-100-001 | 15710 | DRAKE RD |
| 071-130-007 | 15715 | DRAKE RD |
| 071-130-041 | 15725 | DRAKE RD |
| 071-130-040 | 15729 | DRAKE RD |
| 071-130-038 | 15741 | DRAKE RD |
| 071-140-064 | 15810 | DRAKE RD |
| 071-130-020 | 15841 | DRAKE RD |
| 071-130-021 | 15860 | DRAKE RD |
| 071-310-036 | 15905 | DRAKE RD |
| 071-140-078 | 15940 | DRAKE RD |
| 071-140-028 | 15960 | DRAKE RD |
| 071-310-002 | 15963 | DRAKE RD |
| 071-140-060 | 15970 | DRAKE RD |
| 071-140-061 | 15980 | DRAKE RD |
| 071-140-071 | 15990 | DRAKE RD |
| 071-140-072 | 15992 | DRAKE RD |
| 071-160-009 | 15999 | DRAKE RD |
| 071-140-033 | 16000 | DRAKE RD |
| 071-160-010 | 16001 | DRAKE RD |
| 071-160-048 | 16003 | DRAKE RD |
| 071-140-036 | 16010 | DRAKE RD |
| 071-160-068 | 16011 | DRAKE RD |

Group 2: Fifth District Recommended Area: Parcels Listed Alphabetically By Address

Drake Road Vacation Rental Cap Affected Parcel List

| | | |
|-------------|-------|----------------|
| 071-140-057 | 16012 | DRAKE RD |
| 071-140-056 | 16014 | DRAKE RD |
| 071-160-054 | 16015 | DRAKE RD |
| 071-160-026 | 16107 | DRAKE RD |
| 071-160-027 | 16141 | DRAKE RD |
| 071-160-065 | 16155 | DRAKE RD |
| 071-023-029 | 14536 | EASTERN AVE |
| 071-024-001 | 14545 | EASTERN AVE |
| 071-024-002 | 14549 | EASTERN AVE |
| 071-023-030 | 14552 | EASTERN AVE |
| 071-024-003 | 14559 | EASTERN AVE |
| 071-023-021 | 14568 | EASTERN AVE |
| 071-024-004 | 14569 | EASTERN AVE |
| 071-023-020 | 14572 | EASTERN AVE |
| 071-024-005 | 14579 | EASTERN AVE |
| 071-024-006 | 14589 | EASTERN AVE |
| 071-023-019 | 14594 | EASTERN AVE |
| 071-024-007 | 14595 | EASTERN AVE |
| 071-024-008 | 14597 | EASTERN AVE |
| 071-023-018 | 14600 | EASTERN AVE |
| 071-024-009 | 14601 | EASTERN AVE |
| 071-023-023 | 14610 | EASTERN AVE |
| 071-023-024 | 14612 | EASTERN AVE |
| 071-024-010 | 14619 | EASTERN AVE |
| 071-023-016 | 14620 | EASTERN AVE |
| 071-023-015 | 14630 | EASTERN AVE |
| 071-024-011 | 14631 | EASTERN AVE |
| 071-024-012 | 14643 | EASTERN AVE |
| 071-021-013 | 14650 | EASTERN AVE |
| 071-024-013 | 14651 | EASTERN AVE |
| 071-021-012 | 14670 | EASTERN AVE |
| 071-024-014 | 14671 | EASTERN AVE |
| 071-021-011 | 14690 | EASTERN AVE |
| 071-024-015 | 14695 | EASTERN AVE |
| 071-130-027 | 15831 | EDGEHILL DR |
| 071-130-030 | 15865 | EDGEHILL DR |
| 071-120-014 | 15879 | EDGEHILL DR |
| 071-120-076 | 15881 | EDGEHILL DR |
| 071-080-004 | 15301 | GLANDY GLEN LN |
| 071-080-018 | 15305 | GLANDY GLEN LN |
| 071-080-017 | 15311 | GLANDY GLEN LN |
| 071-080-016 | 15315 | GLANDY GLEN LN |
| 071-080-005 | 15317 | GLANDY GLEN LN |

Group 2: Fifth District Recommended Area: Parcels Listed Alphabetically By Address

Drake Road Vacation Rental Cap Affected Parcel List

| | | |
|-------------|-------|----------------|
| 071-080-015 | 15319 | GLANDY GLEN LN |
| 071-080-006 | 15323 | GLANDY GLEN LN |
| 071-080-013 | 15328 | GLANDY GLEN LN |
| 071-080-007 | 15329 | GLANDY GLEN LN |
| 071-080-008 | 15337 | GLANDY GLEN LN |
| 071-080-009 | 15341 | GLANDY GLEN LN |
| 071-080-073 | 15343 | GLANDY GLEN LN |
| 071-120-075 | 16500 | GLENDA DR |
| 071-120-010 | 16550 | GLENDA DR |
| 071-120-011 | 16560 | GLENDA DR |
| 071-120-012 | 16570 | GLENDA DR |
| 071-120-070 | 16581 | GLENDA DR |
| 071-120-031 | 16585 | GLENDA DR |
| 071-120-030 | 16589 | GLENDA DR |
| 071-120-074 | 16590 | GLENDA DR |
| 071-120-034 | 16744 | GLENDA DR |
| 071-120-035 | 16750 | GLENDA DR |
| 071-160-064 | 13729 | GUERNE HILL RD |
| 071-160-045 | 13735 | GUERNE HILL RD |
| 071-160-059 | 13752 | GUERNE HILL RD |
| 071-160-021 | 13765 | GUERNE HILL RD |
| 071-160-041 | 13769 | GUERNE HILL RD |
| 071-160-044 | 13770 | GUERNE HILL RD |
| 071-160-033 | 13771 | GUERNE HILL RD |
| 071-160-034 | 13775 | GUERNE HILL RD |
| 071-160-035 | 13777 | GUERNE HILL RD |
| 071-160-022 | 13779 | GUERNE HILL RD |
| 071-160-036 | 13783 | GUERNE HILL RD |
| 071-160-023 | 13375 | GUERNE WAY |
| 071-160-018 | 13763 | GUERNE WAY |
| 071-160-019 | 13765 | GUERNE WAY |
| 071-160-062 | 13768 | GUERNE WAY |
| 071-160-015 | 13775 | GUERNE WAY |
| 071-160-053 | 13789 | GUERNE WAY |
| 071-160-016 | 16025 | GUERNE WAY |
| 071-150-010 | 13195 | HWY 116 |
| 071-150-005 | 13295 | HWY 116 |
| 071-150-004 | 13328 | HWY 116 |
| 071-070-033 | 15004 | LAUREL LN |
| 071-070-032 | 15005 | LAUREL LN |
| 071-070-061 | 15007 | LAUREL LN |
| 071-070-038 | 15019 | LAUREL LN |
| 071-070-002 | 15006 | LEASOWE LN |

Group 2: Fifth District Recommended Area: Parcels Listed Alphabetically By Address

Drake Road Vacation Rental Cap Affected Parcel List

| | | |
|-------------|-------|------------|
| 071-070-003 | 15010 | LEASOWE LN |
| 071-070-026 | 15011 | LEASOWE LN |
| 071-070-025 | 15013 | LEASOWE LN |
| 071-070-004 | 15020 | LEASOWE LN |
| 071-070-005 | 15040 | LEASOWE LN |
| 071-070-024 | 15050 | LEASOWE LN |
| 071-070-006 | 15054 | LEASOWE LN |
| 071-070-066 | 15080 | LEASOWE LN |
| 071-070-052 | 15083 | LEASOWE LN |
| 071-070-021 | 15085 | LEASOWE LN |
| 071-070-009 | 15090 | LEASOWE LN |
| 071-050-034 | 14880 | MELODY AVE |
| 071-050-016 | 14884 | MELODY AVE |
| 071-050-084 | 14892 | MELODY AVE |
| 071-050-012 | 14900 | MELODY AVE |
| 071-050-032 | 14902 | MELODY AVE |
| 071-050-011 | 14904 | MELODY AVE |
| 071-050-018 | 14909 | MELODY AVE |
| 071-050-019 | 14917 | MELODY AVE |
| 071-050-020 | 14929 | MELODY AVE |
| 071-050-021 | 14939 | MELODY AVE |
| 071-050-029 | 14945 | MELODY AVE |
| 071-050-005 | 14950 | MELODY AVE |
| 071-050-023 | 14959 | MELODY AVE |
| 071-050-004 | 14968 | MELODY AVE |
| 071-050-024 | 14969 | MELODY AVE |
| 071-050-025 | 14977 | MELODY AVE |
| 071-050-003 | 14980 | MELODY AVE |
| 071-050-026 | 14981 | MELODY AVE |
| 071-050-002 | 14984 | MELODY AVE |
| 071-050-001 | 14986 | MELODY AVE |
| 071-050-027 | 14991 | MELODY AVE |
| 071-050-068 | 14978 | MERRY LN |
| 071-050-056 | 14984 | MERRY LN |
| 071-070-029 | 14989 | MERRY LN |
| 071-070-028 | 14993 | MERRY LN |
| 071-050-082 | 14996 | MERRY LN |
| 071-070-030 | 14997 | MERRY LN |
| 071-070-027 | 15003 | MERRY LN |
| 071-120-060 | 17342 | NATOMA DR |
| 071-120-058 | 17650 | NATOMA DR |
| 071-120-056 | 17654 | NATOMA DR |
| 071-120-051 | 17661 | NATOMA DR |

Group 2: Fifth District Recommended Area: Parcels Listed Alphabetically By Address

Drake Road Vacation Rental Cap Affected Parcel List

| | | |
|-------------|-------|------------------|
| 071-120-055 | 17700 | NATOMA DR |
| 071-010-003 | 14680 | NORTHERN AVE |
| 071-025-018 | 14700 | NORTHERN AVE |
| 071-025-016 | 14720 | NORTHERN AVE |
| 071-025-015 | 14730 | NORTHERN AVE |
| 071-021-009 | 14731 | NORTHERN AVE |
| 071-025-014 | 14750 | NORTHERN AVE |
| 071-021-008 | 14759 | NORTHERN AVE |
| 071-025-013 | 14760 | NORTHERN AVE |
| 071-021-007 | 14765 | NORTHERN AVE |
| 071-025-023 | 14770 | NORTHERN AVE |
| 071-025-011 | 14774 | NORTHERN AVE |
| 071-021-006 | 14775 | NORTHERN AVE |
| 071-025-010 | 14780 | NORTHERN AVE |
| 071-021-005 | 14785 | NORTHERN AVE |
| 071-025-008 | 14792 | NORTHERN AVE |
| 071-021-004 | 14795 | NORTHERN AVE |
| 071-025-009 | 14800 | NORTHERN AVE |
| 071-025-007 | 14810 | NORTHERN AVE |
| 071-025-006 | 14820 | NORTHERN AVE |
| 071-021-003 | 14821 | NORTHERN AVE |
| 071-025-004 | 14824 | NORTHERN AVE |
| 071-021-026 | 14831 | NORTHERN AVE |
| 071-025-003 | 14850 | NORTHERN AVE |
| 071-022-015 | 14885 | NORTHERN AVE |
| 071-025-002 | 14890 | NORTHERN AVE |
| 071-025-001 | 14894 | NORTHERN AVE |
| 071-021-027 | 14568 | ORCHARD LN |
| 071-023-014 | 14630 | ORCHARD LN |
| 071-021-014 | 14661 | ORCHARD LN |
| 071-021-015 | 14675 | ORCHARD LN |
| 071-023-013 | 14680 | ORCHARD LN |
| 071-021-018 | 14687 | ORCHARD LN |
| 071-023-012 | 14690 | ORCHARD LN |
| 071-021-016 | 14695 | ORCHARD LN |
| 071-023-011 | 14698 | ORCHARD LN |
| 071-023-010 | 14700 | ORCHARD LN |
| 071-021-017 | 14703 | ORCHARD LN |
| 071-150-007 | 13235 | POCKET CANYON RD |
| 071-150-008 | 13245 | POCKET CANYON RD |
| 071-150-003 | 13575 | POCKET CANYON RD |
| 071-150-002 | 13600 | POCKET CANYON RD |
| 071-030-012 | 14520 | REDWOOD LN |

Group 2: Fifth District Recommended Area: Parcels Listed Alphabetically By Address

Drake Road Vacation Rental Cap Affected Parcel List

| | | |
|-------------|-------|----------------|
| 071-030-027 | 14521 | REDWOOD LN |
| 071-030-026 | 14523 | REDWOOD LN |
| 071-030-025 | 14525 | REDWOOD LN |
| 071-030-024 | 14527 | REDWOOD LN |
| 071-030-014 | 14528 | REDWOOD LN |
| 071-030-023 | 14529 | REDWOOD LN |
| 071-030-015 | 14530 | REDWOOD LN |
| 071-030-022 | 14531 | REDWOOD LN |
| 071-030-016 | 14534 | REDWOOD LN |
| 071-030-017 | 14542 | REDWOOD LN |
| 071-030-018 | 14550 | REDWOOD LN |
| 071-030-032 | 14551 | REDWOOD LN |
| 071-010-009 | 14591 | REDWOOD LN |
| 071-030-019 | 14600 | REDWOOD LN |
| 071-140-020 | 15830 | RIVERLANDS AVE |
| 071-140-016 | 15840 | RIVERLANDS AVE |
| 071-140-062 | 15845 | RIVERLANDS AVE |
| 071-140-019 | 15850 | RIVERLANDS AVE |
| 071-140-015 | 15860 | RIVERLANDS AVE |
| 071-140-014 | 15910 | RIVERLANDS AVE |
| 071-140-052 | 15930 | RIVERLANDS AVE |
| 071-140-023 | 15931 | RIVERLANDS AVE |
| 071-140-012 | 15940 | RIVERLANDS AVE |
| 071-140-024 | 15941 | RIVERLANDS AVE |
| 071-140-025 | 15949 | RIVERLANDS AVE |
| 071-140-017 | 15950 | RIVERLANDS AVE |
| 071-140-011 | 15960 | RIVERLANDS AVE |
| 071-140-026 | 15961 | RIVERLANDS AVE |
| 071-140-008 | 15970 | RIVERLANDS AVE |
| 071-140-027 | 15981 | RIVERLANDS AVE |
| 071-140-007 | 15986 | RIVERLANDS AVE |
| 071-140-030 | 15991 | RIVERLANDS AVE |
| 071-140-006 | 15996 | RIVERLANDS AVE |
| 071-140-055 | 16008 | RIVERLANDS AVE |
| 071-140-066 | 16009 | RIVERLANDS AVE |
| 071-140-065 | 16011 | RIVERLANDS AVE |
| 071-140-054 | 16020 | RIVERLANDS AVE |
| 071-140-034 | 16021 | RIVERLANDS AVE |
| 071-140-070 | 16031 | RIVERLANDS AVE |
| 071-140-004 | 16040 | RIVERLANDS AVE |
| 071-140-050 | 16046 | RIVERLANDS AVE |
| 071-140-051 | 16050 | RIVERLANDS AVE |
| 071-140-069 | 16055 | RIVERLANDS AVE |

Group 2: Fifth District Recommended Area: Parcels Listed Alphabetically By Address

Drake Road Vacation Rental Cap Affected Parcel List

| | | |
|-------------|-------|----------------|
| 071-140-001 | 16056 | RIVERLANDS AVE |
| 071-140-074 | 16058 | RIVERLANDS AVE |
| 071-140-073 | 16058 | RIVERLANDS AVE |
| 071-140-043 | 16060 | RIVERLANDS AVE |
| 071-140-040 | 16061 | RIVERLANDS AVE |
| 071-140-039 | 16063 | RIVERLANDS AVE |
| 071-140-038 | 16065 | RIVERLANDS AVE |
| 071-160-003 | 16075 | RIVERLANDS AVE |
| 071-160-001 | 16100 | RIVERLANDS AVE |
| 071-140-075 | 15921 | RIVERLANDS RD |
| 071-010-016 | 14470 | SOUTHERN AVE |
| 071-010-014 | 14475 | SOUTHERN AVE |
| 071-010-017 | 14476 | SOUTHERN AVE |
| 071-010-015 | 14477 | SOUTHERN AVE |
| 071-010-013 | 14491 | SOUTHERN AVE |
| 071-010-012 | 14501 | SOUTHERN AVE |
| 071-010-008 | 14515 | SOUTHERN AVE |
| 071-310-016 | 15852 | SUNSHINE CT |
| 071-310-015 | 15854 | SUNSHINE CT |
| 071-310-017 | 15855 | SUNSHINE CT |
| 071-310-018 | 15857 | SUNSHINE CT |
| 071-310-019 | 15859 | SUNSHINE CT |
| 071-310-042 | 15860 | SUNSHINE CT |
| 071-310-020 | 15865 | SUNSHINE CT |
| 071-310-045 | 15868 | SUNSHINE CT |
| 071-310-022 | 15873 | SUNSHINE CT |
| 071-310-023 | 15877 | SUNSHINE CT |
| 071-310-044 | 15900 | SUNSHINE CT |
| 071-130-046 | 15972 | W WRIGHT DR |
| 071-080-034 | 15213 | WEE WAY |
| 071-080-033 | 15217 | WEE WAY |
| 071-022-016 | 14370 | WESTERN AVE |
| 071-022-017 | 14380 | WESTERN AVE |
| 071-022-013 | 14390 | WESTERN AVE |
| 071-022-012 | 14400 | WESTERN AVE |
| 071-021-024 | 14401 | WESTERN AVE |
| 071-022-011 | 14420 | WESTERN AVE |
| 071-022-010 | 14430 | WESTERN AVE |
| 071-023-009 | 14435 | WESTERN AVE |
| 071-022-009 | 14450 | WESTERN AVE |
| 071-023-008 | 14451 | WESTERN AVE |
| 071-022-008 | 14464 | WESTERN AVE |
| 071-023-007 | 14469 | WESTERN AVE |

Group 2: Fifth District Recommended Area: Parcels Listed Alphabetically By Address

Drake Road Vacation Rental Cap Affected Parcel List

| | | |
|-------------|-------|-------------|
| 071-023-006 | 14479 | WESTERN AVE |
| 071-022-007 | 14480 | WESTERN AVE |
| 071-023-005 | 14489 | WESTERN AVE |
| 071-022-006 | 14490 | WESTERN AVE |
| 071-023-025 | 14505 | WESTERN AVE |
| 071-023-026 | 14507 | WESTERN AVE |
| 071-022-004 | 14520 | WESTERN AVE |
| 071-022-003 | 14526 | WESTERN AVE |
| 071-023-031 | 14527 | WESTERN AVE |
| 071-022-002 | 14530 | WESTERN AVE |
| 071-023-028 | 14545 | WESTERN AVE |
| 071-130-053 | 100 | WRIGHT CT |
| 071-130-052 | 150 | WRIGHT CT |
| 071-130-051 | 200 | WRIGHT CT |
| 071-130-026 | 15791 | WRIGHT DR |
| 071-130-039 | 15831 | WRIGHT DR |
| 071-130-003 | 15832 | WRIGHT DR |
| 071-130-016 | 15837 | WRIGHT DR |
| 071-130-023 | 15842 | WRIGHT DR |
| 071-130-048 | 15859 | WRIGHT DR |
| 071-130-024 | 15866 | WRIGHT DR |
| 071-130-025 | 15880 | WRIGHT DR |
| 071-130-004 | 15885 | WRIGHT DR |
| 071-110-001 | 15888 | WRIGHT DR |
| 071-130-044 | 15894 | WRIGHT DR |
| 071-130-032 | 15895 | WRIGHT DR |
| 071-130-045 | 15896 | WRIGHT DR |
| 071-130-050 | 15899 | WRIGHT DR |
| 071-120-022 | 15901 | WRIGHT DR |
| 071-130-031 | 15915 | WRIGHT DR |
| 071-120-026 | 15927 | WRIGHT DR |
| 071-120-064 | 15930 | WRIGHT DR |
| 071-130-047 | 15976 | WRIGHT DR |
| 071-120-061 | 16000 | WRIGHT DR |
| 071-120-077 | 16050 | WRIGHT DR |
| 071-120-067 | 16330 | WRIGHT DR |
| 071-120-036 | 16335 | WRIGHT DR |
| 071-120-037 | 16343 | WRIGHT DR |
| 071-120-005 | 16354 | WRIGHT DR |
| 071-120-038 | 16361 | WRIGHT DR |
| 071-120-006 | 16362 | WRIGHT DR |
| 071-120-039 | 16363 | WRIGHT DR |
| 071-120-040 | 16365 | WRIGHT DR |

Group 2: Fifth District Recommended Area: Parcels Listed Alphabetically By Address

Drake Road Vacation Rental Cap Affected Parcel List

| | | |
|-------------|-------|-----------|
| 071-120-041 | 16401 | WRIGHT DR |
| 071-120-007 | 16460 | WRIGHT DR |
| 071-120-042 | 16475 | WRIGHT DR |
| 071-120-043 | 16479 | WRIGHT DR |
| 071-120-044 | 16485 | WRIGHT DR |
| 071-120-069 | 16515 | WRIGHT DR |
| 071-120-047 | 16525 | WRIGHT DR |
| 071-120-029 | 16780 | WRIGHT DR |
| 071-120-027 | 16935 | WRIGHT DR |
| 071-120-063 | 16980 | WRIGHT DR |
| 071-130-014 | 15840 | WRIGHT LN |
| 071-130-015 | 15845 | WRIGHT LN |
| 071-130-010 | 15870 | WRIGHT LN |
| 071-130-034 | 15875 | WRIGHT LN |
| 071-130-009 | 15888 | WRIGHT LN |
| 071-130-006 | 15892 | WRIGHT LN |
| 071-130-035 | 15893 | WRIGHT LN |
| 071-130-011 | 15894 | WRIGHT LN |
| 071-130-013 | 15898 | WRIGHT LN |
| 071-130-033 | 15905 | WRIGHT LN |
| 071-130-036 | 15997 | WRIGHT LN |

Group 2: Fifth District Recommended Area: Parcels Listed Alphabetically By Address

Guerneville North Vacation Rental Cap Affected Parcel List

| Parcel | Address |
|-------------|--------------------------|
| 070-060-012 | 14065 ARMSTRONG WOODS RD |
| 070-060-049 | 14067 ARMSTRONG WOODS RD |
| 070-010-006 | 14181 ARMSTRONG WOODS RD |
| 070-060-006 | 14187 ARMSTRONG WOODS RD |
| 070-060-005 | 14189 ARMSTRONG WOODS RD |
| 070-060-004 | 14193 ARMSTRONG WOODS RD |
| 070-060-003 | 14195 ARMSTRONG WOODS RD |
| 070-060-002 | 14217 ARMSTRONG WOODS RD |
| 070-060-001 | 14235 ARMSTRONG WOODS RD |
| 070-010-024 | 14305 ARMSTRONG WOODS RD |
| 070-120-003 | 15555 BONITA AVE |
| 070-120-002 | 15587 BONITA AVE |
| 070-060-023 | 14097 BUTTNER RD |
| 070-060-024 | 14103 BUTTNER RD |
| 070-060-026 | 14115 BUTTNER RD |
| 070-060-018 | 14120 BUTTNER RD |
| 070-060-047 | 14121 BUTTNER RD |
| 070-060-019 | 14122 BUTTNER RD |
| 070-060-016 | 14123 BUTTNER RD |
| 070-060-025 | 14125 BUTTNER RD |
| 070-060-021 | 14130 BUTTNER RD |
| 070-060-017 | 14131 BUTTNER RD |
| 070-060-045 | 14140 BUTTNER RD |
| 070-080-028 | 14250 HIGHLAND AVE |
| 070-080-085 | 14267 HIGHLAND AVE |
| 070-080-029 | 14270 HIGHLAND AVE |
| 070-080-086 | 14271 HIGHLAND AVE |
| 070-080-084 | 14275 HIGHLAND AVE |
| 070-080-030 | 14282 HIGHLAND AVE |
| 070-080-094 | 15885 LAUREL AVE |
| 070-110-054 | 15925 LAUREL AVE |
| 070-050-004 | 16184 MAIN ST |
| 070-070-017 | 15450 MORNINGSIDE DR |
| 069-300-011 | 15460 MORNINGSIDE DR |
| 070-070-019 | 15470 MORNINGSIDE DR |
| 070-070-033 | 15500 MORNINGSIDE DR |
| 070-110-023 | 15695 MORNINGSIDE DR |
| 070-080-095 | 15735 MORNINGSIDE DR |
| 070-080-040 | 15740 MORNINGSIDE DR |
| 070-080-043 | 15743 MORNINGSIDE DR |
| 070-080-044 | 15755 MORNINGSIDE DR |

Group 2: Fifth District Recommended Area: Parcels Listed Alphabetically By Address

Guerneville North Vacation Rental Cap Affected Parcel List

| | | |
|-------------|-------|----------------|
| 070-080-039 | 15760 | MORNINGSIDE DR |
| 070-080-045 | 15767 | MORNINGSIDE DR |
| 070-080-091 | 15770 | MORNINGSIDE DR |
| 070-080-036 | 15774 | MORNINGSIDE DR |
| 070-080-034 | 15787 | MORNINGSIDE DR |
| 070-080-035 | 15790 | MORNINGSIDE DR |
| 070-080-033 | 15795 | MORNINGSIDE DR |
| 070-080-032 | 15799 | MORNINGSIDE DR |
| 070-070-016 | 15820 | MORNINGSIDE DR |
| 070-070-056 | 15855 | MORNINGSIDE DR |
| 070-070-045 | 15863 | MORNINGSIDE DR |
| 070-070-058 | 15869 | MORNINGSIDE DR |
| 070-070-011 | 15891 | MORNINGSIDE DR |
| 070-070-010 | 15895 | MORNINGSIDE DR |
| 070-110-018 | 15920 | MORNINGSIDE DR |
| 070-070-009 | 15925 | MORNINGSIDE DR |
| 070-110-016 | 15930 | MORNINGSIDE DR |
| 070-130-018 | 15216 | OLD RIVER RD |
| 070-130-019 | 15222 | OLD RIVER RD |
| 070-130-021 | 15260 | OLD RIVER RD |
| 070-130-022 | 15270 | OLD RIVER RD |
| 070-130-023 | 15280 | OLD RIVER RD |
| 070-130-025 | 15300 | OLD RIVER RD |
| 070-130-026 | 15310 | OLD RIVER RD |
| 070-130-027 | 15320 | OLD RIVER RD |
| 070-130-028 | 15350 | OLD RIVER RD |
| 070-130-034 | 15362 | OLD RIVER RD |
| 070-130-030 | 15376 | OLD RIVER RD |
| 070-120-017 | 15390 | OLD RIVER RD |
| 070-110-048 | 15440 | OLD RIVER RD |
| 070-120-015 | 15444 | OLD RIVER RD |
| 070-110-047 | 15460 | OLD RIVER RD |
| 070-110-044 | 15480 | OLD RIVER RD |
| 070-120-004 | 15571 | OLD RIVER RD |
| 070-100-012 | 15641 | OLD RIVER RD |
| 070-100-033 | 15647 | OLD RIVER RD |
| 070-110-026 | 15650 | OLD RIVER RD |
| 070-100-034 | 15657 | OLD RIVER RD |
| 070-110-025 | 15660 | OLD RIVER RD |
| 070-100-007 | 15661 | OLD RIVER RD |
| 070-100-005 | 15670 | OLD RIVER RD |
| 070-110-022 | 15670 | OLD RIVER RD |
| 070-110-021 | 15676 | OLD RIVER RD |

Group 2: Fifth District Recommended Area: Parcels Listed Alphabetically By Address

Guerneville North Vacation Rental Cap Affected Parcel List

| | | |
|-------------|-------|--------------|
| 070-110-019 | 15680 | OLD RIVER RD |
| 070-080-059 | 15704 | OLD RIVER RD |
| 070-080-057 | 15727 | OLD RIVER RD |
| 070-080-056 | 15750 | OLD RIVER RD |
| 070-080-055 | 15773 | OLD RIVER RD |
| 070-090-035 | 15863 | OLD RIVER RD |
| 070-090-036 | 15870 | OLD RIVER RD |
| 070-130-016 | 15204 | ORCHARD RD |
| 070-130-017 | 15207 | ORCHARD RD |
| 070-130-015 | 15210 | ORCHARD RD |
| 070-130-014 | 15218 | ORCHARD RD |
| 070-130-037 | 15241 | ORCHARD RD |
| 070-130-012 | 15242 | ORCHARD RD |
| 070-130-011 | 15250 | ORCHARD RD |
| 070-130-010 | 15264 | ORCHARD RD |
| 070-130-009 | 15270 | ORCHARD RD |
| 070-130-008 | 15294 | ORCHARD RD |
| 070-130-006 | 15298 | ORCHARD RD |
| 070-130-036 | 15308 | ORCHARD RD |
| 070-130-002 | 15356 | ORCHARD RD |
| 070-060-030 | 14113 | PALO ALTO DR |
| 070-060-029 | 14119 | PALO ALTO DR |
| 070-060-028 | 14125 | PALO ALTO DR |
| 070-070-005 | 15967 | PALO ALTO DR |
| 070-070-003 | 16009 | PALO ALTO DR |
| 070-070-002 | 16017 | PALO ALTO DR |
| 070-060-015 | 16176 | PALO ALTO DR |
| 070-050-006 | 16177 | PALO ALTO DR |
| 070-130-004 | 15332 | REDWOOD LN |
| 070-130-003 | 15336 | REDWOOD LN |
| 070-150-022 | 15149 | RIVER RD |
| 070-120-077 | 15373 | RIVER RD |
| 070-120-076 | 15458 | RIVER RD |
| 070-120-011 | 15462 | RIVER RD |
| 070-120-010 | 15486 | RIVER RD |
| 070-120-009 | 15494 | RIVER RD |
| 070-120-008 | 15510 | RIVER RD |
| 070-120-006 | 15550 | RIVER RD |
| 070-120-005 | 15560 | RIVER RD |
| 070-100-008 | 15654 | RIVER RD |
| 070-090-019 | 15861 | RIVER RD |
| 070-090-020 | 15871 | RIVER RD |
| 070-090-021 | 15873 | RIVER RD |

Group 2: Fifth District Recommended Area: Parcels Listed Alphabetically By Address

Guerneville North Vacation Rental Cap Affected Parcel List

| | | |
|-------------|-------|--------------|
| 070-090-023 | 15877 | RIVER RD |
| 070-120-028 | 15410 | RIVERSIDE DR |
| 070-120-059 | 15423 | RIVERSIDE DR |
| 070-120-058 | 15431 | RIVERSIDE DR |
| 070-120-029 | 15436 | RIVERSIDE DR |
| 070-120-057 | 15437 | RIVERSIDE DR |
| 070-120-030 | 15448 | RIVERSIDE DR |
| 070-120-056 | 15451 | RIVERSIDE DR |
| 070-120-031 | 15452 | RIVERSIDE DR |
| 070-120-055 | 15453 | RIVERSIDE DR |
| 070-120-032 | 15456 | RIVERSIDE DR |
| 070-120-054 | 15459 | RIVERSIDE DR |
| 070-120-053 | 15465 | RIVERSIDE DR |
| 070-120-033 | 15470 | RIVERSIDE DR |
| 070-120-052 | 15477 | RIVERSIDE DR |
| 070-120-051 | 15483 | RIVERSIDE DR |
| 070-120-050 | 15495 | RIVERSIDE DR |
| 070-120-035 | 15496 | RIVERSIDE DR |
| 070-120-049 | 15515 | RIVERSIDE DR |
| 070-120-070 | 15524 | RIVERSIDE DR |
| 070-120-037 | 15530 | RIVERSIDE DR |
| 070-120-047 | 15535 | RIVERSIDE DR |
| 070-120-072 | 15537 | RIVERSIDE DR |
| 070-120-038 | 15548 | RIVERSIDE DR |
| 070-120-046 | 15549 | RIVERSIDE DR |
| 070-120-068 | 15555 | RIVERSIDE DR |
| 070-120-045 | 15557 | RIVERSIDE DR |
| 070-120-039 | 15572 | RIVERSIDE DR |
| 070-120-075 | 15573 | RIVERSIDE DR |
| 070-120-042 | 15575 | RIVERSIDE DR |
| 070-120-063 | 15585 | RIVERSIDE DR |
| 070-100-017 | 15601 | RIVERSIDE DR |
| 070-120-040 | 15604 | RIVERSIDE DR |
| 070-100-016 | 15619 | RIVERSIDE DR |
| 070-100-018 | 15621 | RIVERSIDE DR |
| 070-100-020 | 15623 | RIVERSIDE DR |
| 070-100-019 | 15625 | RIVERSIDE DR |
| 070-100-021 | 15627 | RIVERSIDE DR |
| 070-100-022 | 15629 | RIVERSIDE DR |
| 070-100-046 | 15635 | RIVERSIDE DR |
| 070-100-044 | 15661 | RIVERSIDE DR |
| 070-100-027 | 15675 | RIVERSIDE DR |
| 070-100-043 | 15677 | RIVERSIDE DR |

Group 2: Fifth District Recommended Area: Parcels Listed Alphabetically By Address

Guerneville North Vacation Rental Cap Affected Parcel List

| | | |
|-------------|-------|--------------|
| 070-090-037 | 15831 | RIVERSIDE DR |
| 070-120-069 | 15508 | RIVERSIDE RD |
| 070-070-020 | 14105 | SUNSET AVE |
| 070-080-007 | 14150 | SUNSET AVE |
| 070-080-061 | 14160 | SUNSET AVE |
| 070-070-062 | 14192 | SUNSET AVE |
| 070-080-093 | 14250 | SUNSET AVE |
| 070-080-062 | 14256 | SUNSET AVE |
| 070-080-012 | 14260 | SUNSET AVE |
| 070-080-027 | 14265 | SUNSET AVE |
| 070-080-080 | 14274 | SUNSET AVE |
| 070-080-089 | 14275 | SUNSET AVE |
| 070-080-079 | 14286 | SUNSET AVE |
| 070-080-014 | 14290 | SUNSET AVE |
| 070-080-015 | 14292 | SUNSET AVE |
| 070-080-016 | 14296 | SUNSET AVE |
| 070-080-090 | 14299 | SUNSET AVE |
| 070-080-023 | 14300 | SUNSET AVE |
| 070-010-005 | 14165 | WOODLAND AVE |
| 070-080-004 | 14170 | WOODLAND AVE |
| 070-080-068 | 14317 | WOODLAND AVE |
| 070-060-007 | 14020 | WOODLAND DR |
| 070-060-051 | 14021 | WOODLAND DR |
| 070-070-030 | 14033 | WOODLAND DR |
| 070-060-042 | 14044 | WOODLAND DR |
| 070-060-044 | 14048 | WOODLAND DR |
| 070-060-009 | 14080 | WOODLAND DR |
| 070-060-022 | 14090 | WOODLAND DR |
| 070-070-032 | 14105 | WOODLAND DR |
| 070-060-032 | 14131 | WOODLAND DR |
| 070-060-033 | 14137 | WOODLAND DR |
| 070-060-034 | 14141 | WOODLAND DR |
| 070-070-029 | 14146 | WOODLAND DR |
| 070-060-036 | 14151 | WOODLAND DR |
| 070-070-028 | 14156 | WOODLAND DR |
| 070-060-037 | 14157 | WOODLAND DR |
| 070-070-025 | 14160 | WOODLAND DR |
| 070-060-038 | 14161 | WOODLAND DR |
| 070-070-027 | 14168 | WOODLAND DR |
| 070-070-026 | 14174 | WOODLAND DR |
| 070-080-005 | 14176 | WOODLAND DR |
| 070-080-006 | 14180 | WOODLAND DR |
| 070-070-024 | 14182 | WOODLAND DR |

Group 2: Fifth District Recommended Area: Parcels Listed Alphabetically By Address

Guerneville North Vacation Rental Cap Affected Parcel List

| | | |
|-------------|-------|-------------|
| 070-080-002 | 14188 | WOODLAND DR |
| 070-080-008 | 14200 | WOODLAND DR |
| 070-080-009 | 14210 | WOODLAND DR |
| 070-080-092 | 14212 | WOODLAND DR |
| 069-300-018 | 14235 | WOODLAND DR |
| 070-080-017 | 14275 | WOODLAND DR |
| 070-080-074 | 14288 | WOODLAND DR |
| 070-080-066 | 14290 | WOODLAND DR |
| 070-080-083 | 14297 | WOODLAND DR |
| 070-080-069 | 14355 | WOODLAND DR |

Group 2: Fifth District Recommended Area: Parcels Listed Alphabetically By Address

Guernewood / Monte Rosa Vacation Rental Cap Affected Parcel List

| Parcel | Address |
|-------------|-------------------------|
| 072-031-008 | 15555 MONTE ROSA AVE |
| 072-310-042 | 14375 CAMINO DEL ARROYO |
| 072-310-029 | 14380 CAMINO DEL ARROYO |
| 072-310-022 | 14389 CAMINO DEL ARROYO |
| 072-310-025 | 14399 CAMINO DEL ARROYO |
| 072-330-053 | 14407 CAMINO DEL ARROYO |
| 072-330-018 | 14409 CAMINO DEL ARROYO |
| 072-330-006 | 14411 CAMINO DEL ARROYO |
| 072-330-007 | 14415 CAMINO DEL ARROYO |
| 072-330-010 | 14455 CAMINO DEL ARROYO |
| 072-330-054 | 14469 CAMINO DEL ARROYO |
| 072-330-026 | 14503 CAMINO DEL ARROYO |
| 072-330-015 | 14542 CAMINO DEL ARROYO |
| 072-330-021 | 14550 CAMINO DEL ARROYO |
| 072-140-024 | 14187 CHERRY ST |
| 072-140-025 | 14189 CHERRY ST |
| 072-150-023 | 14190 CHERRY ST |
| 072-140-072 | 14191 CHERRY ST |
| 072-140-029 | 14199 CHERRY ST |
| 072-150-022 | 14200 CHERRY ST |
| 072-140-030 | 14201 CHERRY ST |
| 072-140-032 | 14205 CHERRY ST |
| 072-150-034 | 14206 CHERRY ST |
| 072-150-020 | 14210 CHERRY ST |
| 072-150-019 | 14214 CHERRY ST |
| 072-150-033 | 14218 CHERRY ST |
| 072-150-032 | 14222 CHERRY ST |
| 072-140-034 | 14225 CHERRY ST |
| 072-150-015 | 14226 CHERRY ST |
| 072-150-014 | 14230 CHERRY ST |
| 072-140-039 | 14231 CHERRY ST |
| 072-140-035 | 14235 CHERRY ST |
| 072-140-040 | 14241 CHERRY ST |
| 072-150-013 | 14250 CHERRY ST |
| 072-140-036 | 14259 CHERRY ST |
| 072-150-011 | 14266 CHERRY ST |
| 072-140-044 | 14355 CHERRY ST |
| 072-140-067 | 14475 CHERRY ST |
| 072-140-066 | 14477 CHERRY ST |
| 072-140-052 | 14500 CHERRY ST |
| 072-140-049 | 14501 CHERRY ST |

Group 2: Fifth District Recommended Area: Parcels Listed Alphabetically By Address

Guernewood / Monte Rosa Vacation Rental Cap Affected Parcel List

| | | |
|-------------|-------|-----------|
| 072-140-048 | 14507 | CHERRY ST |
| 072-140-075 | 14509 | CHERRY ST |
| 072-140-053 | 14514 | CHERRY ST |
| 072-140-074 | 14527 | CHERRY ST |
| 072-140-054 | 14528 | CHERRY ST |
| 072-140-055 | 14538 | CHERRY ST |
| 072-080-040 | 14543 | CHERRY ST |
| 072-080-039 | 14551 | CHERRY ST |
| 072-140-056 | 14552 | CHERRY ST |
| 072-080-038 | 14553 | CHERRY ST |
| 072-080-037 | 14555 | CHERRY ST |
| 072-140-068 | 14561 | CHERRY ST |
| 072-080-041 | 14567 | CHERRY ST |
| 072-140-057 | 14568 | CHERRY ST |
| 072-140-058 | 14576 | CHERRY ST |
| 072-080-036 | 14585 | CHERRY ST |
| 072-080-042 | 14590 | CHERRY ST |
| 072-080-050 | 14595 | CHERRY ST |
| 072-080-043 | 14610 | CHERRY ST |
| 072-080-034 | 14615 | CHERRY ST |
| 072-080-044 | 14624 | CHERRY ST |
| 072-080-045 | 14630 | CHERRY ST |
| 072-070-056 | 14636 | CHERRY ST |
| 072-070-053 | 14650 | CHERRY ST |
| 072-070-052 | 14656 | CHERRY ST |
| 072-070-051 | 14662 | CHERRY ST |
| 072-070-073 | 14670 | CHERRY ST |
| 072-070-074 | 14677 | CHERRY ST |
| 072-070-072 | 14684 | CHERRY ST |
| 072-070-021 | 14687 | CHERRY ST |
| 072-070-047 | 14690 | CHERRY ST |
| 072-070-046 | 14700 | CHERRY ST |
| 072-070-045 | 14706 | CHERRY ST |
| 072-070-042 | 14750 | CHERRY ST |
| 072-070-041 | 14760 | CHERRY ST |
| 072-070-040 | 14770 | CHERRY ST |
| 072-070-070 | 14780 | CHERRY ST |
| 072-070-069 | 14790 | CHERRY ST |
| 072-070-038 | 14792 | CHERRY ST |
| 072-070-037 | 14794 | CHERRY ST |
| 072-070-084 | 14822 | CHERRY ST |
| 072-070-014 | 14824 | CHERRY ST |
| 072-070-035 | 14848 | CHERRY ST |

Group 2: Fifth District Recommended Area: Parcels Listed Alphabetically By Address

Guernewood / Monte Rosa Vacation Rental Cap Affected Parcel List

| | | |
|-------------|-------|-----------|
| 072-070-034 | 14866 | CHERRY ST |
| 072-040-035 | 14917 | CHERRY ST |
| 072-040-070 | 14918 | CHERRY ST |
| 072-040-034 | 14921 | CHERRY ST |
| 072-040-039 | 14926 | CHERRY ST |
| 072-040-033 | 14932 | CHERRY ST |
| 072-040-040 | 14934 | CHERRY ST |
| 072-040-041 | 14940 | CHERRY ST |
| 072-040-032 | 14943 | CHERRY ST |
| 072-040-042 | 14950 | CHERRY ST |
| 072-040-043 | 14958 | CHERRY ST |
| 072-040-031 | 14959 | CHERRY ST |
| 072-040-062 | 14964 | CHERRY ST |
| 072-040-044 | 14970 | CHERRY ST |
| 072-040-061 | 14975 | CHERRY ST |
| 072-040-045 | 14980 | CHERRY ST |
| 072-040-046 | 14990 | CHERRY ST |
| 072-040-029 | 14995 | CHERRY ST |
| 072-040-047 | 15010 | CHERRY ST |
| 072-040-028 | 15011 | CHERRY ST |
| 072-040-048 | 15020 | CHERRY ST |
| 072-040-027 | 15025 | CHERRY ST |
| 072-040-049 | 15030 | CHERRY ST |
| 072-040-026 | 15045 | CHERRY ST |
| 072-040-025 | 15051 | CHERRY ST |
| 072-040-050 | 15054 | CHERRY ST |
| 072-040-052 | 15062 | CHERRY ST |
| 072-040-053 | 15070 | CHERRY ST |
| 072-040-074 | 15116 | CHERRY ST |
| 072-200-001 | 17590 | DUNCAN RD |
| 072-032-009 | 15572 | FERN WAY |
| 072-032-008 | 15590 | FERN WAY |
| 072-350-054 | 15880 | FERN WAY |
| 072-350-062 | 15922 | FERN WAY |
| 072-350-059 | 15952 | FERN WAY |
| 072-350-037 | 15976 | FERN WAY |
| 072-350-036 | 15988 | FERN WAY |
| 072-350-034 | 16012 | FERN WAY |
| 072-350-033 | 16026 | FERN WAY |
| 072-350-032 | 16036 | FERN WAY |
| 072-350-013 | 16047 | FERN WAY |
| 072-350-048 | 16077 | FERN WAY |
| 072-350-068 | 16089 | FERN WAY |

Group 2: Fifth District Recommended Area: Parcels Listed Alphabetically By Address

Guernewood / Monte Rosa Vacation Rental Cap Affected Parcel List

| | | |
|-------------|-------|------------------|
| 072-350-067 | 16101 | FERN WAY |
| 072-350-026 | 16178 | FERN WAY |
| 072-350-025 | 16190 | FERN WAY |
| 072-190-025 | 17326 | GUERNEVILLE HWY |
| 072-190-045 | 17351 | GUERNEVILLE HWY |
| 072-190-028 | 17380 | GUERNEVILLE HWY |
| 072-190-032 | 17424 | GUERNEVILLE HWY |
| 072-190-033 | 17436 | GUERNEVILLE HWY |
| 072-190-035 | 17445 | GUERNEVILLE HWY |
| 072-190-020 | 17242 | GUERNEWOOD LN |
| 072-190-011 | 17330 | GUERNEWOOD LN |
| 072-190-009 | 17350 | GUERNEWOOD LN |
| 072-190-066 | 17380 | GUERNEWOOD LN |
| 072-190-004 | 17410 | GUERNEWOOD LN |
| 072-190-003 | 17420 | GUERNEWOOD LN |
| 072-190-001 | 17440 | GUERNEWOOD LN |
| 072-200-010 | 17448 | GUERNEWOOD LN |
| 072-200-017 | 17480 | GUERNEWOOD LN |
| 072-200-013 | 17490 | GUERNEWOOD LN |
| 072-130-003 | 17050 | GUERNEWOOD RD |
| 072-050-047 | 18904 | HIDDEN VALLEY RD |
| 072-050-048 | 18906 | HIDDEN VALLEY RD |
| 072-050-017 | 18907 | HIDDEN VALLEY RD |
| 072-050-049 | 18910 | HIDDEN VALLEY RD |
| 072-050-018 | 18913 | HIDDEN VALLEY RD |
| 072-050-019 | 18917 | HIDDEN VALLEY RD |
| 072-050-014 | 18920 | HIDDEN VALLEY RD |
| 072-050-020 | 18925 | HIDDEN VALLEY RD |
| 072-050-013 | 18940 | HIDDEN VALLEY RD |
| 072-050-021 | 18941 | HIDDEN VALLEY RD |
| 072-050-012 | 18960 | HIDDEN VALLEY RD |
| 072-050-044 | 18989 | HIDDEN VALLEY RD |
| 072-050-011 | 19000 | HIDDEN VALLEY RD |
| 072-050-010 | 19004 | HIDDEN VALLEY RD |
| 072-050-008 | 19020 | HIDDEN VALLEY RD |
| 072-050-007 | 19026 | HIDDEN VALLEY RD |
| 072-050-006 | 19030 | HIDDEN VALLEY RD |
| 072-050-043 | 19060 | HIDDEN VALLEY RD |
| 072-050-029 | 19065 | HIDDEN VALLEY RD |
| 072-050-030 | 19091 | HIDDEN VALLEY RD |
| 072-050-053 | 19200 | HIDDEN VALLEY RD |
| 072-050-031 | 19225 | HIDDEN VALLEY RD |
| 072-050-033 | 19251 | HIDDEN VALLEY RD |

Group 2: Fifth District Recommended Area: Parcels Listed Alphabetically By Address

Guernewood / Monte Rosa Vacation Rental Cap Affected Parcel List

| | | |
|-------------|-------|------------------|
| 072-050-034 | 19275 | HIDDEN VALLEY RD |
| 072-050-035 | 19299 | HIDDEN VALLEY RD |
| 072-050-036 | 19345 | HIDDEN VALLEY RD |
| 072-050-037 | 19349 | HIDDEN VALLEY RD |
| 072-050-003 | 19350 | HIDDEN VALLEY RD |
| 072-050-038 | 19355 | HIDDEN VALLEY RD |
| 072-050-002 | 19358 | HIDDEN VALLEY RD |
| 072-050-039 | 19359 | HIDDEN VALLEY RD |
| 072-050-040 | 19365 | HIDDEN VALLEY RD |
| 072-050-041 | 19369 | HIDDEN VALLEY RD |
| 072-050-045 | 19371 | HIDDEN VALLEY RD |
| 072-060-026 | 19378 | HIDDEN VALLEY RD |
| 072-060-027 | 19379 | HIDDEN VALLEY RD |
| 072-060-025 | 19382 | HIDDEN VALLEY RD |
| 072-060-023 | 19386 | HIDDEN VALLEY RD |
| 072-060-059 | 19389 | HIDDEN VALLEY RD |
| 072-060-022 | 19390 | HIDDEN VALLEY RD |
| 072-060-028 | 19391 | HIDDEN VALLEY RD |
| 072-060-021 | 19392 | HIDDEN VALLEY RD |
| 072-060-049 | 19393 | HIDDEN VALLEY RD |
| 072-060-031 | 19395 | HIDDEN VALLEY RD |
| 072-060-048 | 19396 | HIDDEN VALLEY RD |
| 072-060-032 | 19397 | HIDDEN VALLEY RD |
| 072-060-064 | 19410 | HIDDEN VALLEY RD |
| 072-060-058 | 19415 | HIDDEN VALLEY RD |
| 072-060-035 | 19425 | HIDDEN VALLEY RD |
| 072-060-010 | 19430 | HIDDEN VALLEY RD |
| 072-060-036 | 19435 | HIDDEN VALLEY RD |
| 072-060-053 | 19449 | HIDDEN VALLEY RD |
| 072-060-052 | 19456 | HIDDEN VALLEY RD |
| 072-060-038 | 19479 | HIDDEN VALLEY RD |
| 072-060-006 | 19480 | HIDDEN VALLEY RD |
| 072-060-005 | 19496 | HIDDEN VALLEY RD |
| 072-060-039 | 19499 | HIDDEN VALLEY RD |
| 072-060-004 | 19500 | HIDDEN VALLEY RD |
| 072-060-040 | 19505 | HIDDEN VALLEY RD |
| 072-060-001 | 19506 | HIDDEN VALLEY RD |
| 072-060-003 | 19510 | HIDDEN VALLEY RD |
| 072-060-041 | 19515 | HIDDEN VALLEY RD |
| 072-060-044 | 19631 | HIDDEN VALLEY RD |
| 072-060-061 | 19640 | HIDDEN VALLEY RD |
| 072-060-060 | 19650 | HIDDEN VALLEY RD |
| 072-180-003 | 17474 | HUCKLEBERRY AVE |

Group 2: Fifth District Recommended Area: Parcels Listed Alphabetically By Address

Guernewood / Monte Rosa Vacation Rental Cap Affected Parcel List

| | | |
|-------------|-------|-----------------|
| 072-180-048 | 17484 | HUCKLEBERRY AVE |
| 072-211-002 | 17222 | HWY 116 |
| 072-190-024 | 17300 | HWY 116 |
| 072-190-049 | 17301 | HWY 116 |
| 072-190-086 | 17320 | HWY 116 |
| 072-190-027 | 17328 | HWY 116 |
| 072-190-085 | 17342 | HWY 116 |
| 072-190-048 | 17355 | HWY 116 |
| 072-190-069 | 17383 | HWY 116 |
| 072-190-077 | 17390 | HWY 116 |
| 072-190-082 | 17396 | HWY 116 |
| 072-190-031 | 17414 | HWY 116 |
| 072-200-014 | 17430 | HWY 116 |
| 072-200-016 | 17486 | HWY 116 |
| 072-200-019 | 17492 | HWY 116 |
| 072-200-020 | 17500 | HWY 116 |
| 072-200-023 | 17512 | HWY 116 |
| 072-200-047 | 17515 | HWY 116 |
| 072-200-029 | 17520 | HWY 116 |
| 072-200-046 | 17523 | HWY 116 |
| 072-200-033 | 17550 | HWY 116 |
| 072-200-045 | 17559 | HWY 116 |
| 072-200-024 | 17570 | HWY 116 |
| 072-200-059 | 17598 | HWY 116 |
| 072-200-064 | 17608 | HWY 116 |
| 072-200-070 | 17610 | HWY 116 |
| 072-200-043 | 17685 | HWY 116 |
| 072-211-011 | 17768 | HWY 116 |
| 072-211-018 | 17850 | HWY 116 |
| 072-211-019 | 17870 | HWY 116 |
| 072-211-029 | 17910 | HWY 116 |
| 072-220-021 | 18061 | HWY 116 |
| 072-240-005 | 18135 | HWY 116 |
| 072-240-004 | 18135 | HWY 116 |
| 072-240-021 | 18198 | HWY 116 |
| 072-240-039 | 18200 | HWY 116 |
| 072-340-004 | 14001 | JANICE DR |
| 072-031-078 | 14003 | JANICE DR |
| 072-350-056 | 14020 | JANICE DR |
| 072-090-047 | 14230 | LAUREL PL |
| 072-090-050 | 14256 | LAUREL PL |
| 072-090-057 | 14262 | LAUREL PL |
| 072-090-039 | 14272 | LAUREL PL |

Group 2: Fifth District Recommended Area: Parcels Listed Alphabetically By Address

Guernewood / Monte Rosa Vacation Rental Cap Affected Parcel List

| | | |
|-------------|-------|------------|
| 072-090-035 | 14224 | LAUREL RD |
| 072-090-033 | 14229 | LAUREL RD |
| 072-090-031 | 14277 | LAUREL RD |
| 072-090-040 | 14280 | LAUREL RD |
| 072-090-046 | 14283 | LAUREL RD |
| 072-090-030 | 14291 | LAUREL RD |
| 072-090-041 | 14294 | LAUREL RD |
| 072-090-032 | 14295 | LAUREL RD |
| 072-140-020 | 14162 | LOVERS LN |
| 072-140-019 | 14180 | LOVERS LN |
| 072-140-018 | 14190 | LOVERS LN |
| 072-140-022 | 14191 | LOVERS LN |
| 072-140-026 | 14192 | LOVERS LN |
| 072-140-073 | 14194 | LOVERS LN |
| 072-140-031 | 14198 | LOVERS LN |
| 072-140-033 | 14210 | LOVERS LN |
| 072-140-014 | 14212 | LOVERS LN |
| 072-140-061 | 14215 | LOVERS LN |
| 072-140-013 | 14216 | LOVERS LN |
| 072-140-065 | 14218 | LOVERS LN |
| 072-140-037 | 14221 | LOVERS LN |
| 072-140-064 | 14226 | LOVERS LN |
| 072-140-038 | 14227 | LOVERS LN |
| 072-140-009 | 14228 | LOVERS LN |
| 072-140-008 | 14230 | LOVERS LN |
| 072-140-076 | 14233 | LOVERS LN |
| 072-140-005 | 14247 | LOVERS LN |
| 072-140-010 | 14250 | LOVERS LN |
| 072-140-004 | 14255 | LOVERS LN |
| 072-140-041 | 14261 | LOVERS LN |
| 072-140-003 | 14292 | LOVERS LN |
| 072-140-070 | 14308 | LOVERS LN |
| 072-140-071 | 14314 | LOVERS LN |
| 072-140-043 | 14315 | LOVERS LN |
| 072-140-045 | 14375 | LOVERS LN |
| 072-160-063 | 14201 | MCLANE AVE |
| 072-160-062 | 14207 | MCLANE AVE |
| 072-160-078 | 14213 | MCLANE AVE |
| 072-160-068 | 14222 | MCLANE AVE |
| 072-160-071 | 14230 | MCLANE AVE |
| 072-160-007 | 14300 | MCLANE AVE |
| 072-174-037 | 14301 | MCLANE AVE |
| 072-160-005 | 14306 | MCLANE AVE |

Group 2: Fifth District Recommended Area: Parcels Listed Alphabetically By Address

Guernewood / Monte Rosa Vacation Rental Cap Affected Parcel List

| | | |
|-------------|-------|-----------------|
| 072-160-004 | 14311 | MCLANE AVE |
| 072-174-040 | 14321 | MCLANE AVE |
| 072-160-002 | 14330 | MCLANE AVE |
| 072-173-001 | 14432 | MCLANE AVE |
| 072-171-015 | 14439 | MCLANE AVE |
| 072-173-002 | 14445 | MCLANE AVE |
| 072-173-003 | 14459 | MCLANE AVE |
| 072-171-016 | 14467 | MCLANE AVE |
| 072-173-004 | 14475 | MCLANE AVE |
| 072-031-088 | 15349 | MONTE ROSA AVE |
| 072-031-085 | 15500 | MONTE ROSA AVE |
| 072-031-015 | 15511 | MONTE ROSA AVE |
| 072-031-036 | 15526 | MONTE ROSA AVE |
| 072-031-083 | 15527 | MONTE ROSA AVE |
| 072-031-069 | 15530 | MONTE ROSA AVE |
| 072-031-061 | 15532 | MONTE ROSA AVE |
| 072-031-086 | 15540 | MONTE ROSA AVE |
| 072-031-010 | 15541 | MONTE ROSA AVE |
| 072-031-039 | 15550 | MONTE ROSA AVE |
| 072-031-058 | 15556 | MONTE ROSA AVE |
| 072-031-007 | 15557 | MONTE ROSA AVE |
| 072-031-080 | 15560 | MONTE ROSA AVE |
| 072-031-005 | 15567 | MONTE ROSA AVE |
| 072-031-011 | 15617 | MONTE ROSA AVE |
| 072-100-016 | 14007 | OLD CAZADERO RD |
| 072-100-012 | 14023 | OLD CAZADERO RD |
| 072-100-038 | 14035 | OLD CAZADERO RD |
| 072-100-009 | 14091 | OLD CAZADERO RD |
| 072-100-049 | 14111 | OLD CAZADERO RD |
| 072-100-006 | 14155 | OLD CAZADERO RD |
| 072-100-003 | 14165 | OLD CAZADERO RD |
| 072-100-002 | 14181 | OLD CAZADERO RD |
| 072-100-052 | 14190 | OLD CAZADERO RD |
| 072-100-042 | 14200 | OLD CAZADERO RD |
| 072-100-050 | 14210 | OLD CAZADERO RD |
| 072-090-020 | 14221 | OLD CAZADERO RD |
| 072-090-019 | 14225 | OLD CAZADERO RD |
| 072-090-018 | 14229 | OLD CAZADERO RD |
| 072-090-017 | 14241 | OLD CAZADERO RD |
| 072-090-022 | 14248 | OLD CAZADERO RD |
| 072-090-016 | 14251 | OLD CAZADERO RD |
| 072-090-023 | 14252 | OLD CAZADERO RD |
| 072-090-015 | 14259 | OLD CAZADERO RD |

Group 2: Fifth District Recommended Area: Parcels Listed Alphabetically By Address

Guernewood / Monte Rosa Vacation Rental Cap Affected Parcel List

| | | |
|-------------|-------|-----------------|
| 072-090-024 | 14264 | OLD CAZADERO RD |
| 072-090-014 | 14265 | OLD CAZADERO RD |
| 072-090-025 | 14266 | OLD CAZADERO RD |
| 072-090-013 | 14271 | OLD CAZADERO RD |
| 072-090-026 | 14290 | OLD CAZADERO RD |
| 072-090-012 | 14297 | OLD CAZADERO RD |
| 072-090-027 | 14300 | OLD CAZADERO RD |
| 072-090-028 | 14320 | OLD CAZADERO RD |
| 072-090-010 | 14323 | OLD CAZADERO RD |
| 072-090-029 | 14330 | OLD CAZADERO RD |
| 072-090-045 | 14331 | OLD CAZADERO RD |
| 072-090-008 | 14335 | OLD CAZADERO RD |
| 072-090-007 | 14341 | OLD CAZADERO RD |
| 072-090-052 | 14360 | OLD CAZADERO RD |
| 072-090-006 | 14361 | OLD CAZADERO RD |
| 072-090-005 | 14363 | OLD CAZADERO RD |
| 072-090-055 | 14365 | OLD CAZADERO RD |
| 072-090-002 | 14379 | OLD CAZADERO RD |
| 072-090-054 | 14385 | OLD CAZADERO RD |
| 072-090-043 | 14400 | OLD CAZADERO RD |
| 072-090-056 | 14418 | OLD CAZADERO RD |
| 072-090-001 | 14425 | OLD CAZADERO RD |
| 072-080-018 | 14430 | OLD CAZADERO RD |
| 072-080-016 | 14441 | OLD CAZADERO RD |
| 072-080-015 | 14459 | OLD CAZADERO RD |
| 072-080-021 | 14460 | OLD CAZADERO RD |
| 072-080-014 | 14461 | OLD CAZADERO RD |
| 072-080-013 | 14465 | OLD CAZADERO RD |
| 072-080-022 | 14470 | OLD CAZADERO RD |
| 072-080-051 | 14473 | OLD CAZADERO RD |
| 072-080-023 | 14480 | OLD CAZADERO RD |
| 072-080-024 | 14488 | OLD CAZADERO RD |
| 072-080-011 | 14491 | OLD CAZADERO RD |
| 072-080-025 | 14496 | OLD CAZADERO RD |
| 072-080-010 | 14497 | OLD CAZADERO RD |
| 072-080-009 | 14523 | OLD CAZADERO RD |
| 072-080-026 | 14530 | OLD CAZADERO RD |
| 072-080-027 | 14532 | OLD CAZADERO RD |
| 072-080-008 | 14535 | OLD CAZADERO RD |
| 072-080-028 | 14540 | OLD CAZADERO RD |
| 072-080-007 | 14541 | OLD CAZADERO RD |
| 072-080-006 | 14547 | OLD CAZADERO RD |
| 072-080-029 | 14550 | OLD CAZADERO RD |

Group 2: Fifth District Recommended Area: Parcels Listed Alphabetically By Address

Guernewood / Monte Rosa Vacation Rental Cap Affected Parcel List

| | | |
|-------------|-------|-----------------|
| 072-080-005 | 14555 | OLD CAZADERO RD |
| 072-080-052 | 14560 | OLD CAZADERO RD |
| 072-080-004 | 14565 | OLD CAZADERO RD |
| 072-080-031 | 14570 | OLD CAZADERO RD |
| 072-080-003 | 14575 | OLD CAZADERO RD |
| 072-080-002 | 14583 | OLD CAZADERO RD |
| 072-080-047 | 14603 | OLD CAZADERO RD |
| 072-070-012 | 14621 | OLD CAZADERO RD |
| 072-070-011 | 14631 | OLD CAZADERO RD |
| 072-070-010 | 14637 | OLD CAZADERO RD |
| 072-070-017 | 14640 | OLD CAZADERO RD |
| 072-070-060 | 14641 | OLD CAZADERO RD |
| 072-070-022 | 14700 | OLD CAZADERO RD |
| 072-070-007 | 14701 | OLD CAZADERO RD |
| 072-070-082 | 14702 | OLD CAZADERO RD |
| 072-070-006 | 14715 | OLD CAZADERO RD |
| 072-070-058 | 14735 | OLD CAZADERO RD |
| 072-070-057 | 14757 | OLD CAZADERO RD |
| 072-070-026 | 14768 | OLD CAZADERO RD |
| 072-070-004 | 14776 | OLD CAZADERO RD |
| 072-070-027 | 14780 | OLD CAZADERO RD |
| 072-070-079 | 14781 | OLD CAZADERO RD |
| 072-070-028 | 14790 | OLD CAZADERO RD |
| 072-070-030 | 14800 | OLD CAZADERO RD |
| 072-070-080 | 14801 | OLD CAZADERO RD |
| 072-070-031 | 14820 | OLD CAZADERO RD |
| 072-040-016 | 14821 | OLD CAZADERO RD |
| 072-040-057 | 14829 | OLD CAZADERO RD |
| 072-070-061 | 14830 | OLD CAZADERO RD |
| 072-040-015 | 14835 | OLD CAZADERO RD |
| 072-040-014 | 14847 | OLD CAZADERO RD |
| 072-070-032 | 14850 | OLD CAZADERO RD |
| 072-040-013 | 14855 | OLD CAZADERO RD |
| 072-040-075 | 14895 | OLD CAZADERO RD |
| 072-040-058 | 14901 | OLD CAZADERO RD |
| 072-040-018 | 14920 | OLD CAZADERO RD |
| 072-040-010 | 14923 | OLD CAZADERO RD |
| 072-040-019 | 14930 | OLD CAZADERO RD |
| 072-040-077 | 14935 | OLD CAZADERO RD |
| 072-040-020 | 14965 | OLD CAZADERO RD |
| 072-040-021 | 14977 | OLD CAZADERO RD |
| 072-040-023 | 15023 | OLD CAZADERO RD |
| 072-040-006 | 15055 | OLD CAZADERO RD |

Group 2: Fifth District Recommended Area: Parcels Listed Alphabetically By Address

Guernewood / Monte Rosa Vacation Rental Cap Affected Parcel List

| | | |
|-------------|-------|------------------|
| 072-040-007 | 15075 | OLD CAZADERO RD |
| 072-040-005 | 15105 | OLD CAZADERO RD |
| 072-040-004 | 15113 | OLD CAZADERO RD |
| 072-040-003 | 15117 | OLD CAZADERO RD |
| 072-040-002 | 15183 | OLD CAZADERO RD |
| 072-031-057 | 15205 | OLD CAZADERO RD |
| 072-031-056 | 15275 | OLD CAZADERO RD |
| 072-031-054 | 15291 | OLD CAZADERO RD |
| 072-031-053 | 15345 | OLD CAZADERO RD |
| 072-031-052 | 15381 | OLD CAZADERO RD |
| 072-031-049 | 15515 | OLD CAZADERO RD |
| 072-031-048 | 15521 | OLD CAZADERO RD |
| 072-033-001 | 15550 | OLD CAZADERO RD |
| 072-031-081 | 15555 | OLD CAZADERO RD |
| 072-031-042 | 15561 | OLD CAZADERO RD |
| 072-032-010 | 15607 | OLD CAZADERO RD |
| 072-310-012 | 15613 | OLD CAZADERO RD |
| 072-310-011 | 15617 | OLD CAZADERO RD |
| 072-310-016 | 15691 | OLD CAZADERO RD |
| 072-310-014 | 15709 | OLD CAZADERO RD |
| 072-310-041 | 15775 | OLD CAZADERO RD |
| 072-320-003 | 15865 | OLD CAZADERO RD |
| 072-320-006 | 15899 | OLD CAZADERO RD |
| 072-320-014 | 15903 | OLD CAZADERO RD |
| 072-320-029 | 15905 | OLD CAZADERO RD |
| 072-320-020 | 15921 | OLD CAZADERO RD |
| 072-320-024 | 15940 | OLD CAZADERO RD |
| 072-320-021 | 15990 | OLD CAZADERO RD |
| 072-140-021 | 17000 | OLD MONTE RIO RD |
| 072-140-023 | 17180 | OLD MONTE RIO RD |
| 072-190-021 | 17233 | OLD MONTE RIO RD |
| 072-190-019 | 17247 | OLD MONTE RIO RD |
| 072-180-016 | 17251 | OLD MONTE RIO RD |
| 072-190-018 | 17251 | OLD MONTE RIO RD |
| 072-190-015 | 17260 | OLD MONTE RIO RD |
| 072-190-016 | 17266 | OLD MONTE RIO RD |
| 072-190-008 | 17280 | OLD MONTE RIO RD |
| 072-190-014 | 17280 | OLD MONTE RIO RD |
| 072-190-013 | 17300 | OLD MONTE RIO RD |
| 072-190-007 | 17348 | OLD MONTE RIO RD |
| 072-160-036 | 17350 | OLD MONTE RIO RD |
| 072-160-039 | 17356 | OLD MONTE RIO RD |
| 072-190-072 | 17460 | OLD MONTE RIO RD |

Group 2: Fifth District Recommended Area: Parcels Listed Alphabetically By Address

Guernewood / Monte Rosa Vacation Rental Cap Affected Parcel List

| | | |
|-------------|-------|------------------|
| 072-160-081 | 17464 | OLD MONTE RIO RD |
| 072-160-049 | 17466 | OLD MONTE RIO RD |
| 072-200-012 | 17470 | OLD MONTE RIO RD |
| 072-200-011 | 17485 | OLD MONTE RIO RD |
| 072-200-080 | 17493 | OLD MONTE RIO RD |
| 072-200-079 | 17495 | OLD MONTE RIO RD |
| 072-200-021 | 17497 | OLD MONTE RIO RD |
| 072-200-022 | 17499 | OLD MONTE RIO RD |
| 072-200-027 | 17501 | OLD MONTE RIO RD |
| 072-200-076 | 17550 | OLD MONTE RIO RD |
| 072-200-035 | 17565 | OLD MONTE RIO RD |
| 072-200-071 | 17665 | OLD MONTE RIO RD |
| 072-200-039 | 17695 | OLD MONTE RIO RD |
| 072-212-004 | 17720 | OLD MONTE RIO RD |
| 072-211-003 | 17721 | OLD MONTE RIO RD |
| 072-211-004 | 17731 | OLD MONTE RIO RD |
| 072-214-001 | 17741 | OLD MONTE RIO RD |
| 072-214-003 | 17745 | OLD MONTE RIO RD |
| 072-214-006 | 17760 | OLD MONTE RIO RD |
| 072-214-028 | 17764 | OLD MONTE RIO RD |
| 072-214-027 | 17770 | OLD MONTE RIO RD |
| 072-211-041 | 17781 | OLD MONTE RIO RD |
| 072-214-014 | 17790 | OLD MONTE RIO RD |
| 072-214-017 | 17810 | OLD MONTE RIO RD |
| 072-211-017 | 17815 | OLD MONTE RIO RD |
| 072-214-018 | 17826 | OLD MONTE RIO RD |
| 072-211-020 | 17831 | OLD MONTE RIO RD |
| 072-211-021 | 17835 | OLD MONTE RIO RD |
| 072-211-027 | 17855 | OLD MONTE RIO RD |
| 072-211-032 | 17893 | OLD MONTE RIO RD |
| 072-211-028 | 17895 | OLD MONTE RIO RD |
| 072-220-031 | 17914 | OLD MONTE RIO RD |
| 072-220-012 | 17930 | OLD MONTE RIO RD |
| 072-220-011 | 17997 | OLD MONTE RIO RD |
| 072-220-024 | 18005 | OLD MONTE RIO RD |
| 072-240-028 | 18127 | OLD MONTE RIO RD |
| 072-240-025 | 18135 | OLD MONTE RIO RD |
| 072-240-032 | 18140 | OLD MONTE RIO RD |
| 072-240-023 | 18145 | OLD MONTE RIO RD |
| 072-240-022 | 18155 | OLD MONTE RIO RD |
| 072-240-034 | 18160 | OLD MONTE RIO RD |
| 072-150-018 | 17225 | PARK AVE |
| 072-150-016 | 17250 | PARK AVE |

Group 2: Fifth District Recommended Area: Parcels Listed Alphabetically By Address

Guernewood / Monte Rosa Vacation Rental Cap Affected Parcel List

| | | |
|-------------|-------|--------------|
| 072-160-079 | 17312 | PARK AVE |
| 072-150-012 | 17315 | PARK AVE |
| 072-150-010 | 17325 | PARK AVE |
| 072-150-028 | 17331 | PARK AVE |
| 072-160-022 | 17342 | PARK AVE |
| 072-150-007 | 17343 | PARK AVE |
| 072-160-017 | 17343 | PARK AVE |
| 072-150-006 | 17349 | PARK AVE |
| 072-160-016 | 17354 | PARK AVE |
| 072-160-015 | 17358 | PARK AVE |
| 072-160-070 | 17360 | PARK AVE |
| 072-160-073 | 17362 | PARK AVE |
| 072-150-005 | 17363 | PARK AVE |
| 072-160-012 | 17365 | PARK AVE |
| 072-150-004 | 17373 | PARK AVE |
| 072-160-011 | 17375 | PARK AVE |
| 072-160-014 | 17385 | PARK AVE |
| 072-160-013 | 17395 | PARK AVE |
| 072-190-036 | 17385 | RIVER RD |
| 072-200-015 | 17460 | RIVER RD |
| 072-200-060 | 17532 | RIVER RD |
| 072-190-052 | 17304 | RIVERSIDE DR |
| 072-190-050 | 17311 | RIVERSIDE DR |
| 072-190-053 | 17314 | RIVERSIDE DR |
| 072-190-047 | 17315 | RIVERSIDE DR |
| 072-190-054 | 17324 | RIVERSIDE DR |
| 072-190-046 | 17325 | RIVERSIDE DR |
| 072-190-070 | 17330 | RIVERSIDE DR |
| 072-190-055 | 17336 | RIVERSIDE DR |
| 072-190-043 | 17350 | RIVERSIDE DR |
| 072-190-080 | 17356 | RIVERSIDE DR |
| 072-190-042 | 17388 | RIVERSIDE DR |
| 072-190-041 | 17390 | RIVERSIDE DR |
| 072-190-038 | 17415 | RIVERSIDE DR |
| 072-190-063 | 17423 | RIVERSIDE DR |
| 072-190-040 | 17426 | RIVERSIDE DR |
| 072-190-057 | 17429 | RIVERSIDE DR |
| 072-190-037 | 17434 | RIVERSIDE DR |
| 072-190-059 | 17437 | RIVERSIDE DR |
| 072-190-060 | 17439 | RIVERSIDE DR |
| 072-190-061 | 17443 | RIVERSIDE DR |
| 072-190-062 | 17447 | RIVERSIDE DR |
| 072-200-052 | 17461 | RIVERSIDE DR |

Group 2: Fifth District Recommended Area: Parcels Listed Alphabetically By Address

Guernewood / Monte Rosa Vacation Rental Cap Affected Parcel List

| | | |
|-------------|-------|----------------|
| 072-200-073 | 17469 | RIVERSIDE DR |
| 072-200-072 | 17475 | RIVERSIDE DR |
| 072-200-050 | 17485 | RIVERSIDE DR |
| 072-200-074 | 17486 | RIVERSIDE DR |
| 072-200-049 | 17495 | RIVERSIDE DR |
| 072-200-056 | 17496 | RIVERSIDE DR |
| 072-200-057 | 17498 | RIVERSIDE DR |
| 072-200-048 | 17505 | RIVERSIDE DR |
| 072-190-081 | 17354 | RIVERSIDE RD |
| 072-200-078 | 17478 | RIVERSIDE RD |
| 072-213-001 | 17725 | SANTA ROSA AVE |
| 072-213-002 | 17735 | SANTA ROSA AVE |
| 072-214-016 | 17785 | SANTA ROSA AVE |
| 072-215-003 | 17830 | SANTA ROSA AVE |
| 072-215-002 | 17850 | SANTA ROSA AVE |
| 072-214-019 | 17851 | SANTA ROSA AVE |
| 072-216-001 | 17860 | SANTA ROSA AVE |
| 072-216-013 | 17860 | SANTA ROSA AVE |
| 072-214-021 | 17875 | SANTA ROSA AVE |
| 072-216-004 | 17884 | SANTA ROSA AVE |
| 072-214-023 | 17895 | SANTA ROSA AVE |
| 072-216-007 | 17896 | SANTA ROSA AVE |
| 072-216-002 | 17900 | SANTA ROSA AVE |
| 072-216-009 | 17904 | SANTA ROSA AVE |
| 072-214-024 | 17905 | SANTA ROSA AVE |
| 072-216-010 | 17910 | SANTA ROSA AVE |
| 072-214-025 | 17915 | SANTA ROSA AVE |
| 072-216-011 | 17920 | SANTA ROSA AVE |
| 072-220-017 | 17926 | SANTA ROSA AVE |
| 072-216-012 | 17930 | SANTA ROSA AVE |
| 072-160-027 | 17272 | SUMMIT AVE |
| 072-160-028 | 17274 | SUMMIT AVE |
| 072-160-029 | 17276 | SUMMIT AVE |
| 072-160-030 | 17278 | SUMMIT AVE |
| 072-160-031 | 17280 | SUMMIT AVE |
| 072-160-066 | 17290 | SUMMIT AVE |
| 072-160-057 | 17325 | SUMMIT AVE |
| 072-160-032 | 17326 | SUMMIT AVE |
| 072-160-067 | 17332 | SUMMIT AVE |
| 072-160-020 | 17335 | SUMMIT AVE |
| 072-160-033 | 17336 | SUMMIT AVE |
| 072-160-074 | 17340 | SUMMIT AVE |
| 072-160-019 | 17345 | SUMMIT AVE |

Group 2: Fifth District Recommended Area: Parcels Listed Alphabetically By Address

Guernewood / Monte Rosa Vacation Rental Cap Affected Parcel List

| | | |
|-------------|-------|------------|
| 072-160-025 | 17351 | SUMMIT AVE |
| 072-160-035 | 17363 | SUMMIT AVE |
| 072-160-018 | 17365 | SUMMIT AVE |
| 072-160-037 | 17368 | SUMMIT AVE |
| 072-160-041 | 17385 | SUMMIT AVE |
| 072-160-042 | 17389 | SUMMIT AVE |
| 072-160-072 | 17400 | SUMMIT AVE |
| 072-160-044 | 17425 | SUMMIT AVE |
| 072-160-065 | 17430 | SUMMIT AVE |
| 072-160-064 | 17436 | SUMMIT AVE |
| 072-160-077 | 17440 | SUMMIT AVE |
| 072-160-069 | 17450 | SUMMIT AVE |
| 072-160-047 | 17457 | SUMMIT AVE |
| 072-160-048 | 17463 | SUMMIT AVE |
| 072-180-045 | 17475 | SUMMIT AVE |
| 072-180-024 | 17477 | SUMMIT AVE |
| 072-174-038 | 17480 | SUMMIT AVE |
| 072-172-009 | 17500 | SUMMIT AVE |
| 072-180-049 | 17505 | SUMMIT AVE |
| 072-173-017 | 17506 | SUMMIT AVE |
| 072-173-016 | 17510 | SUMMIT AVE |
| 072-172-013 | 17515 | SUMMIT AVE |
| 072-173-015 | 17516 | SUMMIT AVE |
| 072-173-014 | 17520 | SUMMIT AVE |
| 072-172-008 | 17523 | SUMMIT AVE |
| 072-173-013 | 17526 | SUMMIT AVE |
| 072-172-006 | 17535 | SUMMIT AVE |
| 072-172-005 | 17541 | SUMMIT AVE |
| 072-173-009 | 17550 | SUMMIT AVE |
| 072-173-008 | 17556 | SUMMIT AVE |
| 072-172-004 | 17557 | SUMMIT AVE |
| 072-173-007 | 17564 | SUMMIT AVE |
| 072-173-006 | 17574 | SUMMIT AVE |
| 072-172-003 | 17575 | SUMMIT AVE |
| 072-172-012 | 17589 | SUMMIT AVE |
| 072-160-034 | 17355 | SUMMIT RD |
| 072-031-033 | 15503 | WILLOW LN |
| 072-174-041 | 17503 | WOODS AVE |
| 072-174-043 | 17515 | WOODS AVE |
| 072-173-029 | 17570 | WOODS AVE |

Group 2: Fifth District Recommended Area: Parcels Listed Alphabetically By Address

Monte Rio East Vacation Rental Cap Affected Parcel List

| Parcel | Address |
|-------------|---------------------|
| 095-243-010 | 20188 ALDER RD |
| 095-243-009 | 20192 ALDER RD |
| 095-243-008 | 20196 ALDER RD |
| 095-222-014 | 20215 ALDER RD |
| 095-222-015 | 20217 ALDER RD |
| 095-222-012 | 20219 ALDER RD |
| 095-242-004 | 20220 ALDER RD |
| 095-222-009 | 20221 ALDER RD |
| 095-233-028 | 20222 ALDER RD |
| 095-233-030 | 20224 ALDER RD |
| 095-233-014 | 20226 ALDER RD |
| 095-233-033 | 20228 ALDER RD |
| 095-221-019 | 20229 ALDER RD |
| 095-233-024 | 20240 ALDER RD |
| 095-233-012 | 20250 ALDER RD |
| 095-233-025 | 20260 ALDER RD |
| 095-233-026 | 20274 ALDER RD |
| 095-221-018 | 20279 ALDER RD |
| 095-221-017 | 20281 ALDER RD |
| 095-221-016 | 20285 ALDER RD |
| 095-221-015 | 20289 ALDER RD |
| 095-232-010 | 20290 ALDER RD |
| 095-221-014 | 20291 ALDER RD |
| 095-221-012 | 20295 ALDER RD |
| 095-221-011 | 20297 ALDER RD |
| 095-192-019 | 20550 ALDER RD |
| 095-183-002 | 20795 BOHEMIAN AVE |
| 095-170-018 | 21070 BOHEMIAN AVE |
| 095-222-006 | 18063 ELM AVE |
| 095-233-010 | 18101 FIELD WAY |
| 095-195-002 | 10001 HELLER ST |
| 095-192-016 | 10006 HELLER ST |
| 095-192-018 | 10018 HELLER ST |
| 095-192-023 | 10030 HELLER ST |
| 095-192-006 | 20769 KINGSTON AVE |
| 095-192-005 | 20775 KINGSTON AVE |
| 095-192-004 | 20789 KINGSTON AVE |
| 095-196-001 | 20790 KINGSTON AVE |
| 095-200-006 | 20575 MONTE RIO AVE |
| 095-182-006 | 20590 MONTE RIO AVE |
| 095-181-011 | 20629 MONTE RIO AVE |

Group 2: Fifth District Recommended Area: Parcels Listed Alphabetically By Address

Monte Rio East Vacation Rental Cap Affected Parcel List

| | | |
|-------------|-------|---------------|
| 095-181-010 | 20641 | MONTE RIO AVE |
| 095-181-007 | 20677 | MONTE RIO AVE |
| 095-181-005 | 20697 | MONTE RIO AVE |
| 095-181-019 | 20711 | MONTE RIO AVE |
| 095-181-001 | 20721 | MONTE RIO AVE |
| 096-080-008 | 20800 | MONTE RIO AVE |
| 095-211-001 | 20555 | PARK AVE |
| 095-200-010 | 20557 | PARK AVE |
| 095-200-011 | 20559 | PARK AVE |
| 095-182-003 | 20631 | PARK AVE |
| 095-182-001 | 20655 | PARK AVE |
| 095-243-007 | 20210 | PEBBLE WAY |
| 095-225-033 | 20257 | RAILROAD AVE |
| 095-225-030 | 20271 | RAILROAD AVE |
| 095-225-029 | 20273 | RAILROAD AVE |
| 095-225-028 | 20277 | RAILROAD AVE |
| 095-225-027 | 20281 | RAILROAD AVE |
| 095-225-026 | 20285 | RAILROAD AVE |
| 095-225-023 | 20285 | RAILROAD AVE |
| 095-225-024 | 20293 | RAILROAD AVE |
| 095-225-001 | 20395 | RAILROAD AVE |
| 095-191-022 | 0 | RIVER BLVD |
| 095-244-008 | 20030 | RIVER BLVD |
| 095-244-009 | 20050 | RIVER BLVD |
| 095-244-010 | 20070 | RIVER BLVD |
| 095-243-014 | 20095 | RIVER BLVD |
| 095-244-012 | 20110 | RIVER BLVD |
| 095-243-005 | 20115 | RIVER BLVD |
| 095-244-013 | 20120 | RIVER BLVD |
| 095-244-014 | 20140 | RIVER BLVD |
| 095-244-016 | 20150 | RIVER BLVD |
| 095-243-013 | 20171 | RIVER BLVD |
| 095-244-017 | 20176 | RIVER BLVD |
| 095-244-018 | 20180 | RIVER BLVD |
| 095-244-019 | 20190 | RIVER BLVD |
| 095-243-002 | 20193 | RIVER BLVD |
| 095-243-001 | 20197 | RIVER BLVD |
| 095-244-022 | 20200 | RIVER BLVD |
| 095-244-023 | 20220 | RIVER BLVD |
| 095-242-005 | 20235 | RIVER BLVD |
| 095-244-024 | 20260 | RIVER BLVD |
| 095-231-020 | 20266 | RIVER BLVD |
| 095-233-009 | 20269 | RIVER BLVD |

Group 2: Fifth District Recommended Area: Parcels Listed Alphabetically By Address

Monte Rio East Vacation Rental Cap Affected Parcel List

| | | |
|-------------|-------|------------|
| 095-231-019 | 20272 | RIVER BLVD |
| 095-231-017 | 20290 | RIVER BLVD |
| 095-231-016 | 20300 | RIVER BLVD |
| 095-233-036 | 20309 | RIVER BLVD |
| 095-231-015 | 20310 | RIVER BLVD |
| 095-233-004 | 20321 | RIVER BLVD |
| 095-233-003 | 20329 | RIVER BLVD |
| 095-231-030 | 20340 | RIVER BLVD |
| 095-233-001 | 20345 | RIVER BLVD |
| 095-231-029 | 20350 | RIVER BLVD |
| 095-231-010 | 20360 | RIVER BLVD |
| 095-233-002 | 20361 | RIVER BLVD |
| 095-231-009 | 20370 | RIVER BLVD |
| 095-231-008 | 20380 | RIVER BLVD |
| 095-232-014 | 20381 | RIVER BLVD |
| 095-232-007 | 20387 | RIVER BLVD |
| 095-231-007 | 20390 | RIVER BLVD |
| 095-232-006 | 20399 | RIVER BLVD |
| 095-231-005 | 20402 | RIVER BLVD |
| 095-232-011 | 20421 | RIVER BLVD |
| 095-231-004 | 20430 | RIVER BLVD |
| 095-232-012 | 20433 | RIVER BLVD |
| 095-231-028 | 20442 | RIVER BLVD |
| 095-232-004 | 20445 | RIVER BLVD |
| 095-231-002 | 20450 | RIVER BLVD |
| 095-231-001 | 20470 | RIVER BLVD |
| 095-232-001 | 20479 | RIVER BLVD |
| 095-194-003 | 20503 | RIVER BLVD |
| 095-191-007 | 20540 | RIVER BLVD |
| 095-191-006 | 20580 | RIVER BLVD |
| 095-192-009 | 20581 | RIVER BLVD |
| 095-192-008 | 20655 | RIVER BLVD |
| 095-192-002 | 20801 | RIVER BLVD |
| 095-191-017 | 20810 | RIVER BLVD |
| 095-192-001 | 20813 | RIVER BLVD |
| 095-191-002 | 20816 | RIVER BLVD |
| 095-170-034 | 20890 | RIVER BLVD |
| 095-170-008 | 21000 | RIVER BLVD |
| 095-170-007 | 21008 | RIVER BLVD |
| 095-170-006 | 21016 | RIVER BLVD |
| 095-170-017 | 21071 | RIVER BLVD |
| 095-170-016 | 21073 | RIVER BLVD |
| 095-244-007 | 20101 | WILLOW RD |

Group 2: Fifth District Recommended Area: Parcels Listed Alphabetically By Address

Monte Rio East Vacation Rental Cap Affected Parcel List

| | | |
|-------------|-------|-----------|
| 095-244-004 | 20161 | WILLOW RD |
| 095-244-003 | 20171 | WILLOW RD |
| 095-244-002 | 20185 | WILLOW RD |
| 095-244-001 | 20201 | WILLOW RD |
| 095-224-005 | 20215 | WILLOW RD |
| 095-224-004 | 20225 | WILLOW RD |
| 095-222-002 | 20226 | WILLOW RD |
| 095-222-004 | 20240 | WILLOW RD |
| 095-224-006 | 20245 | WILLOW RD |
| 095-221-024 | 20248 | WILLOW RD |
| 095-224-007 | 20251 | WILLOW RD |
| 095-221-025 | 20254 | WILLOW RD |
| 095-223-011 | 20257 | WILLOW RD |
| 095-221-022 | 20260 | WILLOW RD |
| 095-221-023 | 20262 | WILLOW RD |
| 095-223-007 | 20263 | WILLOW RD |
| 095-221-003 | 20264 | WILLOW RD |
| 095-223-006 | 20267 | WILLOW RD |
| 095-221-005 | 20272 | WILLOW RD |
| 095-221-008 | 20290 | WILLOW RD |

Group 2: Fifth District Recommended Area: Parcels Listed Alphabetically By Address

Neeley Vacation Rental Cap Affected Parcel List

| Parcel | Address |
|-------------|---------------------|
| 071-192-015 | 16600 CENTER ST |
| 071-193-013 | 16601 CENTER WAY |
| 071-193-012 | 16605 CENTER WAY |
| 071-192-016 | 16610 CENTER WAY |
| 071-193-011 | 16613 CENTER WAY |
| 071-193-010 | 16619 CENTER WAY |
| 071-192-017 | 16620 CENTER WAY |
| 071-192-018 | 16630 CENTER WAY |
| 071-193-009 | 16635 CENTER WAY |
| 071-192-019 | 16640 CENTER WAY |
| 071-193-008 | 16641 CENTER WAY |
| 071-192-020 | 16650 CENTER WAY |
| 071-192-021 | 16660 CENTER WAY |
| 071-193-007 | 16661 CENTER WAY |
| 071-192-022 | 16664 CENTER WAY |
| 071-193-006 | 16669 CENTER WAY |
| 071-192-023 | 16680 CENTER WAY |
| 071-193-025 | 16685 CENTER WAY |
| 071-192-024 | 16686 CENTER WAY |
| 071-192-025 | 16692 CENTER WAY |
| 071-193-026 | 16697 CENTER WAY |
| 071-192-026 | 16724 CENTER WAY |
| 071-193-004 | 16725 CENTER WAY |
| 071-192-027 | 16730 CENTER WAY |
| 071-193-003 | 16735 CENTER WAY |
| 071-192-029 | 16742 CENTER WAY |
| 071-193-002 | 16745 CENTER WAY |
| 071-193-001 | 16755 CENTER WAY |
| 071-192-030 | 16760 CENTER WAY |
| 071-200-031 | 16765 CENTER WAY |
| 071-200-030 | 16775 CENTER WAY |
| 071-200-008 | 16792 CENTER WAY |
| 071-200-009 | 16794 CENTER WAY |
| 071-200-026 | 16799 CENTER WAY |
| 071-200-025 | 16811 CENTER WAY |
| 071-200-011 | 16830 CENTER WAY |
| 071-200-023 | 16833 CENTER WAY |
| 071-200-021 | 16847 CENTER WAY |
| 071-200-060 | 16854 CENTER WAY |
| 071-200-059 | 16868 CENTER WAY |
| 071-191-024 | 16576 GUERNEWOOD RD |

Group 2: Fifth District Recommended Area: Parcels Listed Alphabetically By Address

Neeley Vacation Rental Cap Affected Parcel List

| | | |
|-------------|-------|---------------|
| 071-191-037 | 16580 | GUERNEWOOD RD |
| 071-191-022 | 16590 | GUERNEWOOD RD |
| 071-191-021 | 16600 | GUERNEWOOD RD |
| 071-192-014 | 16605 | GUERNEWOOD RD |
| 071-191-020 | 16610 | GUERNEWOOD RD |
| 071-192-013 | 16619 | GUERNEWOOD RD |
| 071-191-036 | 16620 | GUERNEWOOD RD |
| 071-192-012 | 16625 | GUERNEWOOD RD |
| 071-191-035 | 16626 | GUERNEWOOD RD |
| 071-191-018 | 16630 | GUERNEWOOD RD |
| 071-191-016 | 16666 | GUERNEWOOD RD |
| 071-192-010 | 16675 | GUERNEWOOD RD |
| 071-191-041 | 16684 | GUERNEWOOD RD |
| 071-192-009 | 16685 | GUERNEWOOD RD |
| 071-191-040 | 16686 | GUERNEWOOD RD |
| 071-192-008 | 16695 | GUERNEWOOD RD |
| 071-191-028 | 16696 | GUERNEWOOD RD |
| 071-191-008 | 16700 | GUERNEWOOD RD |
| 071-192-007 | 16707 | GUERNEWOOD RD |
| 071-191-007 | 16710 | GUERNEWOOD RD |
| 071-192-006 | 16715 | GUERNEWOOD RD |
| 071-192-005 | 16725 | GUERNEWOOD RD |
| 071-191-005 | 16730 | GUERNEWOOD RD |
| 071-192-004 | 16731 | GUERNEWOOD RD |
| 071-191-039 | 16734 | GUERNEWOOD RD |
| 071-192-003 | 16745 | GUERNEWOOD RD |
| 071-191-030 | 16746 | GUERNEWOOD RD |
| 071-192-002 | 16751 | GUERNEWOOD RD |
| 071-191-029 | 16756 | GUERNEWOOD RD |
| 071-192-001 | 16765 | GUERNEWOOD RD |
| 071-200-057 | 16768 | GUERNEWOOD RD |
| 071-200-007 | 16790 | GUERNEWOOD RD |
| 071-180-001 | 16685 | HWY 116 |
| 071-194-012 | 16559 | NEELEY RD |
| 071-195-004 | 16571 | NEELEY RD |
| 071-195-002 | 16575 | NEELEY RD |
| 071-194-011 | 16605 | NEELEY RD |
| 071-193-015 | 16610 | NEELEY RD |
| 071-194-010 | 16611 | NEELEY RD |
| 071-194-009 | 16613 | NEELEY RD |
| 071-193-016 | 16620 | NEELEY RD |
| 071-194-008 | 16625 | NEELEY RD |
| 071-193-017 | 16630 | NEELEY RD |

Group 2: Fifth District Recommended Area: Parcels Listed Alphabetically By Address

Neeley Vacation Rental Cap Affected Parcel List

| | | |
|-------------|-------|-----------|
| 071-193-018 | 16640 | NEELEY RD |
| 071-193-020 | 16650 | NEELEY RD |
| 071-194-005 | 16655 | NEELEY RD |
| 071-193-021 | 16670 | NEELEY RD |
| 071-194-004 | 16685 | NEELEY RD |
| 071-194-003 | 16687 | NEELEY RD |
| 071-194-002 | 16689 | NEELEY RD |
| 071-193-022 | 16690 | NEELEY RD |
| 071-200-044 | 16745 | NEELEY RD |
| 071-200-056 | 16775 | NEELEY RD |
| 071-200-029 | 16780 | NEELEY RD |
| 071-200-055 | 16785 | NEELEY RD |
| 071-200-037 | 16795 | NEELEY RD |
| 071-200-054 | 16801 | NEELEY RD |
| 071-200-039 | 16835 | NEELEY RD |
| 071-200-020 | 16860 | NEELEY RD |
| 071-200-042 | 16875 | NEELEY RD |
| 071-200-015 | 16880 | NEELEY RD |
| 071-200-016 | 16890 | NEELEY RD |
| 071-200-017 | 16900 | NEELEY RD |
| 071-193-014 | 16950 | NEELEY RD |

Group 2: Fifth District Recommended Area: Parcels Listed Alphabetically By Address

Northwood Vacation Rental Cap Affected Parcel List

| Parcel | Address |
|-------------|--------------------|
| 094-150-014 | 19616 HWY 116 |
| 094-150-017 | 19570 CRESCENT DR |
| 094-150-018 | 19560 CRESCENT DR |
| 094-150-019 | 19849 CRESCENT DR |
| 094-150-020 | 19821 CRESCENT DR |
| 094-150-021 | 19795 CRESCENT DR |
| 094-150-022 | 19765 CRESCENT AVE |
| 094-150-023 | 19741 REDWOOD DR |
| 094-150-025 | 19720 REDWOOD DR |
| 094-150-027 | 19589 CRESCENT DR |
| 094-150-030 | 19573 CRESCENT DR |
| 094-150-031 | 19580 CRESCENT DR |
| 094-150-034 | 19577 CRESCENT DR |
| 094-150-035 | 19590 CRESCENT DR |
| 094-150-037 | 19630 CRESCENT DR |
| 094-150-038 | 19725 REDWOOD DR |
| 094-170-052 | 19383 REDWOOD DR |
| 094-190-006 | 19463 REDWOOD DR |
| 094-190-007 | 19467 REDWOOD DR |
| 094-190-009 | 19475 REDWOOD DR |
| 094-190-010 | 19479 REDWOOD DR |
| 094-190-011 | 19483 REDWOOD DR |
| 094-190-012 | 19487 REDWOOD DR |
| 094-190-013 | 19491 REDWOOD DR |
| 094-190-017 | 19507 REDWOOD DR |
| 094-190-019 | 19515 REDWOOD DR |
| 094-190-022 | 19527 REDWOOD DR |
| 094-190-024 | 19524 REDWOOD DR |
| 094-190-025 | 19520 REDWOOD DR |
| 094-190-026 | 19510 REDWOOD DR |
| 094-190-027 | 19508 REDWOOD DR |
| 094-190-028 | 19500 REDWOOD DR |
| 094-190-029 | 19494 REDWOOD DR |
| 094-190-030 | 19490 REDWOOD DR |
| 094-190-031 | 19486 REDWOOD DR |
| 094-190-039 | 11046 GOLF CT |
| 094-190-040 | 11051 GOLF CT |
| 094-190-041 | 11053 GOLF CT |
| 094-190-044 | 19436 REDWOOD DR |
| 094-190-046 | 19458 REDWOOD DR |

Group 2: Fifth District Recommended Area: Parcels Listed Alphabetically By Address

Northwood Vacation Rental Cap Affected Parcel List

| | | |
|-------------|-------|------------|
| 094-190-047 | 19495 | REDWOOD DR |
| 094-190-048 | 19503 | REDWOOD DR |
| 094-190-049 | 19444 | REDWOOD DR |
| 094-200-003 | 19387 | REDWOOD DR |
| 094-200-004 | 19391 | REDWOOD DR |
| 094-200-005 | 19395 | REDWOOD DR |
| 094-200-006 | 19399 | REDWOOD DR |
| 094-200-007 | 19403 | REDWOOD DR |
| 094-200-008 | 19407 | REDWOOD DR |
| 094-200-009 | 19411 | REDWOOD DR |
| 094-200-010 | 19415 | REDWOOD DR |
| 094-200-011 | 19419 | REDWOOD DR |
| 094-200-014 | 19427 | REDWOOD DR |
| 094-200-015 | 19431 | REDWOOD DR |
| 094-200-017 | 19439 | REDWOOD DR |
| 094-200-018 | 19443 | REDWOOD DR |
| 094-200-020 | 19457 | REDWOOD DR |
| 094-200-021 | 19459 | REDWOOD DR |
| 094-200-022 | 19423 | REDWOOD DR |
| 094-200-034 | 19386 | REDWOOD DR |
| 094-200-036 | 19428 | REDWOOD DR |
| 094-250-003 | 19650 | REDWOOD DR |
| 094-250-006 | 19638 | REDWOOD DR |
| 094-250-007 | 19622 | REDWOOD DR |
| 094-250-008 | 19616 | REDWOOD DR |
| 094-250-009 | 19611 | REDWOOD DR |
| 094-250-010 | 19617 | REDWOOD DR |
| 094-250-012 | 19625 | REDWOOD DR |
| 094-250-013 | 19639 | REDWOOD DR |
| 094-250-014 | 19643 | REDWOOD DR |
| 094-250-015 | 19651 | REDWOOD DR |
| 094-250-024 | 19614 | REDWOOD DR |
| 094-250-025 | 19610 | REDWOOD DR |
| 094-250-027 | 19598 | REDWOOD DR |
| 094-250-028 | 19596 | REDWOOD DR |
| 094-250-029 | 19594 | REDWOOD DR |
| 094-250-030 | 1007 | REDWOOD CT |
| 094-250-031 | 1011 | REDWOOD CT |
| 094-250-032 | 10156 | REDWOOD CT |
| 094-250-033 | 1014 | REDWOOD CT |
| 094-250-036 | 19590 | REDWOOD DR |
| 094-250-037 | 19588 | REDWOOD DR |
| 094-250-040 | 19589 | REDWOOD DR |

Group 2: Fifth District Recommended Area: Parcels Listed Alphabetically By Address

Northwood Vacation Rental Cap Affected Parcel List

| | | |
|-------------|-------|------------|
| 094-250-046 | 19599 | REDWOOD DR |
| 094-250-048 | 19603 | REDWOOD DR |
| 094-250-051 | 19668 | REDWOOD DR |
| 094-250-052 | 19591 | REDWOOD DR |
| 094-250-053 | 19595 | REDWOOD DR |
| 094-250-054 | 1012 | REDWOOD CT |
| 094-250-055 | 19597 | REDWOOD DR |
| 094-250-056 | 19585 | REDWOOD DR |
| 094-250-057 | 19669 | REDWOOD DR |
| 094-260-001 | 19584 | REDWOOD DR |
| 094-260-002 | 19582 | REDWOOD DR |
| 094-260-003 | 19580 | REDWOOD DR |
| 094-260-004 | 19578 | REDWOOD DR |
| 094-260-005 | 19576 | REDWOOD DR |
| 094-260-006 | 19574 | REDWOOD DR |
| 094-260-007 | 19572 | REDWOOD DR |
| 094-260-008 | 19570 | REDWOOD DR |
| 094-260-009 | 19568 | REDWOOD DR |
| 094-260-010 | 19566 | REDWOOD DR |
| 094-260-030 | 19526 | REDWOOD DR |
| 094-260-033 | 19533 | REDWOOD DR |
| 094-260-034 | 19535 | REDWOOD DR |
| 094-260-038 | 19539 | REDWOOD DR |
| 094-260-039 | 19541 | REDWOOD DR |
| 094-260-040 | 19543 | REDWOOD DR |
| 094-260-043 | 19581 | REDWOOD DR |
| 094-260-044 | 19547 | REDWOOD DR |
| 094-260-045 | 19537 | REDWOOD DR |

Group 2: Fifth District Recommended Area: Parcels Listed Alphabetically By Address

Terraces – Villa Grande Vacation Rental Cap Affected Parcel List

| Parcel | Address |
|-------------|-------------------|
| 095-055-005 | 10225 1ST ST |
| 095-134-013 | 21416 ALPINE TER |
| 095-134-017 | 21438 ALPINE TER |
| 095-134-002 | 21448 ALPINE TER |
| 095-134-001 | 21458 ALPINE TER |
| 095-133-010 | 21459 ALPINE TER |
| 095-136-002 | 21402 ALTA WAY |
| 095-135-014 | 21403 ALTA WAY |
| 095-144-007 | 9076 BARRANCA WAY |
| 095-144-006 | 9078 BARRANCA WAY |
| 095-120-003 | 9152 BONITA TER |
| 095-120-007 | 12541 BONITA TER |
| 095-131-004 | 21435 BONITA TER |
| 095-120-006 | 21444 BONITA TER |
| 095-141-007 | 21452 BONITA TER |
| 095-141-009 | 21462 BONITA TER |
| 095-141-010 | 21464 BONITA TER |
| 095-142-020 | 21473 BONITA TER |
| 095-142-004 | 21477 BONITA TER |
| 095-141-002 | 21480 BONITA TER |
| 095-142-005 | 21481 BONITA TER |
| 095-142-019 | 21485 BONITA TER |
| 095-142-016 | 21509 BONITA TER |
| 095-141-017 | 21510 BONITA TER |
| 095-045-005 | 1011 CENTER ST |
| 095-045-007 | 1013 CENTER ST |
| 095-132-004 | 9047 DELTA WAY |
| 095-133-019 | 21455 DELTA WAY |
| 095-142-014 | 21501 DELTA WAY |
| 095-054-006 | 21846 EAST ST |
| 095-054-007 | 21848 EAST ST |
| 095-054-011 | 21852 EAST ST |
| 095-054-012 | 21854 EAST ST |
| 095-046-005 | 21857 EAST ST |
| 095-053-003 | 21858 EAST ST |
| 095-053-004 | 21866 EAST ST |
| 096-070-003 | 20961 FIR RD |
| 095-152-007 | 21527 GREEN LN |
| 095-152-013 | 21530 GREEN LN |
| 095-152-011 | 21532 GREEN LN |
| 095-138-004 | 21388 HAZEL WAY |

Group 2: Fifth District Recommended Area: Parcels Listed Alphabetically By Address

Terraces – Villa Grande Vacation Rental Cap Affected Parcel List

| | | |
|-------------|-------|-----------------|
| 095-148-005 | 21446 | HAZEL WAY |
| 095-144-005 | 9094 | HIGHLAND TER |
| 095-143-006 | 21471 | HIGHLAND TER |
| 095-143-005 | 21473 | HIGHLAND TER |
| 095-144-011 | 21476 | HIGHLAND TER |
| 095-156-005 | 21480 | HIGHLAND TER |
| 095-156-006 | 21482 | HIGHLAND TER |
| 095-156-001 | 21488 | HIGHLAND TER |
| 095-142-012 | 21489 | HIGHLAND TER |
| 095-155-005 | 21492 | HIGHLAND TER |
| 095-155-006 | 21494 | HIGHLAND TER |
| 095-142-013 | 21495 | HIGHLAND TER |
| 095-142-011 | 21497 | HIGHLAND TER |
| 095-155-007 | 21498 | HIGHLAND TER |
| 095-142-017 | 21499 | HIGHLAND TER |
| 095-155-009 | 21500 | HIGHLAND TER |
| 095-142-018 | 21501 | HIGHLAND TER |
| 095-114-014 | 21505 | HIGHLAND TER |
| 095-113-017 | 21510 | HIGHLAND TER |
| 095-113-013 | 21514 | HIGHLAND TER |
| 095-114-008 | 21515 | HIGHLAND TER |
| 095-114-007 | 21517 | HIGHLAND TER |
| 095-114-013 | 21527 | HIGHLAND TER |
| 095-114-003 | 21529 | HIGHLAND TER |
| 095-114-011 | 21537 | HIGHLAND TER |
| 095-111-013 | 21541 | HIGHLAND TER |
| 095-111-018 | 21543 | HIGHLAND TER |
| 095-112-005 | 21556 | HIGHLAND TER |
| 095-111-010 | 21565 | HIGHLAND TER |
| 095-111-015 | 21567 | HIGHLAND TER |
| 095-102-028 | 21572 | HIGHLAND TER |
| 095-111-007 | 21573 | HIGHLAND TER |
| 095-111-006 | 21575 | HIGHLAND TER |
| 095-111-005 | 21589 | HIGHLAND TER |
| 095-111-003 | 21593 | HIGHLAND TER |
| 095-084-026 | 21605 | HIGHLAND TER |
| 095-102-019 | 21608 | HIGHLAND TER |
| 095-084-024 | 21617 | HIGHLAND TER |
| 095-084-023 | 21621 | HIGHLAND TER |
| 095-084-022 | 21627 | HIGHLAND TER |
| 095-084-019 | 21651 | HIGHLAND TER |
| 095-035-011 | 1012 | HIGHLAND WAY |
| 095-144-002 | 9208 | HUCKLEBERRY WAY |

Group 2: Fifth District Recommended Area: Parcels Listed Alphabetically By Address

Terraces – Villa Grande Vacation Rental Cap Affected Parcel List

| | | |
|-------------|-------|-----------------|
| 095-133-020 | 9056 | LAUREL WAY |
| 095-143-001 | 9076 | LAUREL WAY |
| 095-143-002 | 9084 | LAUREL WAY |
| 095-143-003 | 9098 | LAUREL WAY |
| 096-060-026 | 9718 | MAIN ST |
| 095-139-002 | 21425 | MAIN ST |
| 095-148-006 | 21444 | MAIN ST |
| 095-063-001 | 21791 | MESA GRANDE TER |
| 095-062-014 | 21792 | MESA GRANDE TER |
| 095-062-015 | 21800 | MESA GRANDE TER |
| 095-062-016 | 21804 | MESA GRANDE TER |
| 095-032-015 | 21808 | MESA GRANDE TER |
| 095-034-012 | 21811 | MESA GRANDE TER |
| 095-032-012 | 21816 | MESA GRANDE TER |
| 095-034-011 | 21821 | MESA GRANDE TER |
| 095-032-001 | 21848 | MESA GRANDE TER |
| 095-033-017 | 21849 | MESA GRANDE TER |
| 095-033-007 | 21855 | MESA GRANDE TER |
| 095-013-010 | 21860 | MESA GRANDE TER |
| 095-033-002 | 21865 | MESA GRANDE TER |
| 095-022-019 | 21873 | MESA GRANDE TER |
| 095-013-003 | 21876 | MESA GRANDE TER |
| 095-013-012 | 21878 | MESA GRANDE TER |
| 095-022-036 | 21881 | MESA GRANDE TER |
| 095-022-017 | 21883 | MESA GRANDE TER |
| 095-013-011 | 21890 | MESA GRANDE TER |
| 095-022-015 | 21891 | MESA GRANDE TER |
| 095-022-014 | 21895 | MESA GRANDE TER |
| 095-022-011 | 21901 | MESA GRANDE TER |
| 095-012-020 | 21908 | MESA GRANDE TER |
| 095-022-008 | 21909 | MESA GRANDE TER |
| 095-012-007 | 21912 | MESA GRANDE TER |
| 095-012-005 | 21920 | MESA GRANDE TER |
| 095-022-005 | 21921 | MESA GRANDE TER |
| 095-022-002 | 21957 | MESA GRANDE TER |
| 095-021-003 | 21961 | MESA GRANDE TER |
| 095-102-012 | 9183 | MESA WAY |
| 095-102-011 | 9197 | MESA WAY |
| 095-102-010 | 9203 | MESA WAY |
| 095-112-010 | 9204 | MESA WAY |
| 095-135-033 | 9020 | MIDDLE TER |
| 095-135-031 | 9060 | MIDDLE TER |
| 095-135-004 | 9066 | MIDDLE TER |

Group 2: Fifth District Recommended Area: Parcels Listed Alphabetically By Address

Terraces – Villa Grande Vacation Rental Cap Affected Parcel List

| | | |
|-------------|-------|-------------------|
| 095-135-001 | 9076 | MIDDLE TER |
| 095-134-010 | 9031 | MIDDLE TERRACE RD |
| 095-145-002 | 9079 | MIDDLE TERRACE RD |
| 095-145-001 | 9085 | MIDDLE TERRACE RD |
| 095-134-016 | 9035 | MIDDLE WAY |
| 095-135-029 | 9040 | MIDDLE WAY |
| 095-134-005 | 9045 | MIDDLE WAY |
| 095-134-003 | 9051 | MIDDLE WAY |
| 095-135-024 | 9062 | MIDDLE WAY |
| 095-147-003 | 21456 | MONTE VISTA TER |
| 095-147-001 | 21471 | MONTE VISTA TER |
| 095-154-031 | 21481 | MONTE VISTA TER |
| 095-157-009 | 21483 | MONTE VISTA TER |
| 095-154-014 | 21492 | MONTE VISTA TER |
| 095-154-009 | 21521 | MONTE VISTA TER |
| 095-154-020 | 21522 | MONTE VISTA TER |
| 095-154-021 | 21524 | MONTE VISTA TER |
| 095-113-007 | 21525 | MONTE VISTA TER |
| 095-154-023 | 21530 | MONTE VISTA TER |
| 095-112-002 | 21549 | MONTE VISTA TER |
| 095-112-001 | 21551 | MONTE VISTA TER |
| 095-153-006 | 21552 | MONTE VISTA TER |
| 095-101-013 | 21556 | MONTE VISTA TER |
| 095-102-009 | 21559 | MONTE VISTA TER |
| 095-102-029 | 21563 | MONTE VISTA TER |
| 095-102-032 | 21567 | MONTE VISTA TER |
| 095-102-031 | 21579 | MONTE VISTA TER |
| 095-102-003 | 21583 | MONTE VISTA TER |
| 095-101-019 | 21590 | MONTE VISTA TER |
| 095-084-035 | 21593 | MONTE VISTA TER |
| 095-101-018 | 21596 | MONTE VISTA TER |
| 095-083-005 | 21608 | MONTE VISTA TER |
| 095-084-008 | 21631 | MONTE VISTA TER |
| 095-084-007 | 21637 | MONTE VISTA TER |
| 095-082-003 | 21672 | MONTE VISTA TER |
| 095-082-004 | 21676 | MONTE VISTA TER |
| 095-084-001 | 21677 | MONTE VISTA TER |
| 095-074-015 | 21678 | MONTE VISTA TER |
| 095-074-014 | 21684 | MONTE VISTA TER |
| 095-075-007 | 21691 | MONTE VISTA TER |
| 095-075-010 | 21695 | MONTE VISTA TER |
| 095-075-004 | 21697 | MONTE VISTA TER |
| 095-061-019 | 21731 | MONTE VISTA TER |

Group 2: Fifth District Recommended Area: Parcels Listed Alphabetically By Address

Terraces – Villa Grande Vacation Rental Cap Affected Parcel List

| | | |
|-------------|-------|-----------------|
| 095-061-004 | 21753 | MONTE VISTA TER |
| 095-061-016 | 21759 | MONTE VISTA TER |
| 095-062-006 | 21780 | MONTE VISTA TER |
| 095-034-010 | 21818 | MONTE VISTA TER |
| 095-034-020 | 21822 | MONTE VISTA TER |
| 095-035-003 | 21825 | MONTE VISTA TER |
| 095-034-021 | 21836 | MONTE VISTA TER |
| 095-034-022 | 21850 | MONTE VISTA TER |
| 095-036-005 | 21857 | MONTE VISTA TER |
| 095-034-001 | 21858 | MONTE VISTA TER |
| 095-036-004 | 21863 | MONTE VISTA TER |
| 095-022-049 | 21886 | MONTE VISTA TER |
| 095-023-023 | 21887 | MONTE VISTA TER |
| 095-023-018 | 21891 | MONTE VISTA TER |
| 095-022-024 | 21894 | MONTE VISTA TER |
| 095-022-033 | 21930 | MONTE VISTA TER |
| 095-023-002 | 21935 | MONTE VISTA TER |
| 095-022-001 | 21942 | MONTE VISTA TER |
| 095-021-001 | 21963 | MONTE VISTA TER |
| 095-152-018 | 21518 | MOSCOW RD |
| 095-152-017 | 21520 | MOSCOW RD |
| 095-152-035 | 21527 | MOSCOW RD |
| 095-152-046 | 21538 | MOSCOW RD |
| 095-152-001 | 21560 | MOSCOW RD |
| 095-092-012 | 21570 | MOSCOW RD |
| 095-151-008 | 21590 | MOSCOW RD |
| 095-152-002 | 21595 | MOSCOW RD |
| 095-091-016 | 21604 | MOSCOW RD |
| 095-091-015 | 21608 | MOSCOW RD |
| 095-092-019 | 21609 | MOSCOW RD |
| 095-092-024 | 21611 | MOSCOW RD |
| 095-091-014 | 21612 | MOSCOW RD |
| 095-092-011 | 21613 | MOSCOW RD |
| 095-091-013 | 21616 | MOSCOW RD |
| 095-092-010 | 21619 | MOSCOW RD |
| 095-092-009 | 21621 | MOSCOW RD |
| 095-091-012 | 21622 | MOSCOW RD |
| 095-091-011 | 21624 | MOSCOW RD |
| 095-091-018 | 21630 | MOSCOW RD |
| 095-091-019 | 21632 | MOSCOW RD |
| 095-091-009 | 21636 | MOSCOW RD |
| 095-091-027 | 21650 | MOSCOW RD |
| 095-091-030 | 21654 | MOSCOW RD |

Group 2: Fifth District Recommended Area: Parcels Listed Alphabetically By Address

Terraces – Villa Grande Vacation Rental Cap Affected Parcel List

| | | |
|-------------|-------|-------------------|
| 095-091-024 | 21656 | MOSCOW RD |
| 095-091-031 | 21662 | MOSCOW RD |
| 095-091-020 | 21684 | MOSCOW RD |
| 095-071-017 | 21690 | MOSCOW RD |
| 095-066-004 | 21760 | MOSCOW RD |
| 095-064-005 | 21762 | MOSCOW RD |
| 095-064-006 | 21766 | MOSCOW RD |
| 095-066-002 | 21780 | MOSCOW RD |
| 095-066-005 | 21786 | MOSCOW RD |
| 095-051-042 | 21800 | MOSCOW RD |
| 095-031-002 | 21856 | MOSCOW RD |
| 095-012-014 | 21888 | MOSCOW RD |
| 095-012-013 | 21892 | MOSCOW RD |
| 095-012-012 | 21896 | MOSCOW RD |
| 095-012-022 | 21898 | MOSCOW RD |
| 095-011-022 | 21930 | MOSCOW RD |
| 095-011-004 | 21956 | MOSCOW RD |
| 095-011-021 | 21970 | MOSCOW RD |
| 095-011-023 | 21998 | MOSCOW RD |
| 095-144-003 | 21469 | RIO VISTA TER |
| 095-157-011 | 21474 | RIO VISTA TER |
| 095-157-010 | 21476 | RIO VISTA TER |
| 095-156-004 | 21481 | RIO VISTA TER |
| 095-157-012 | 21482 | RIO VISTA TER |
| 095-156-003 | 21485 | RIO VISTA TER |
| 095-157-013 | 21486 | RIO VISTA TER |
| 095-157-008 | 21488 | RIO VISTA TER |
| 095-157-007 | 21490 | RIO VISTA TER |
| 095-157-006 | 21492 | RIO VISTA TER |
| 095-155-004 | 21493 | RIO VISTA TER |
| 095-157-005 | 21494 | RIO VISTA TER |
| 095-157-004 | 21498 | RIO VISTA TER |
| 095-155-003 | 21499 | RIO VISTA TER |
| 095-157-003 | 21500 | RIO VISTA TER |
| 095-155-002 | 21501 | RIO VISTA TER |
| 095-157-002 | 21502 | RIO VISTA TER |
| 095-155-001 | 21505 | RIO VISTA TER |
| 095-157-001 | 21506 | RIO VISTA TER |
| 095-113-008 | 21521 | RIO VISTA TER |
| 095-041-020 | 0 | RUSSIAN RIVER AVE |
| 095-051-045 | 21816 | RUSSIAN RIVER AVE |
| 095-051-023 | 21830 | RUSSIAN RIVER AVE |
| 095-055-004 | 21833 | RUSSIAN RIVER AVE |

Group 2: Fifth District Recommended Area: Parcels Listed Alphabetically By Address

Terraces – Villa Grande Vacation Rental Cap Affected Parcel List

| | | |
|-------------|-------|-------------------|
| 095-051-039 | 21834 | RUSSIAN RIVER AVE |
| 095-051-018 | 21838 | RUSSIAN RIVER AVE |
| 095-055-003 | 21839 | RUSSIAN RIVER AVE |
| 095-055-002 | 21841 | RUSSIAN RIVER AVE |
| 095-055-001 | 21843 | RUSSIAN RIVER AVE |
| 095-054-004 | 21845 | RUSSIAN RIVER AVE |
| 095-051-015 | 21846 | RUSSIAN RIVER AVE |
| 095-054-003 | 21847 | RUSSIAN RIVER AVE |
| 095-051-014 | 21848 | RUSSIAN RIVER AVE |
| 095-054-002 | 21849 | RUSSIAN RIVER AVE |
| 095-054-001 | 21853 | RUSSIAN RIVER AVE |
| 095-051-046 | 21854 | RUSSIAN RIVER AVE |
| 095-051-047 | 21860 | RUSSIAN RIVER AVE |
| 095-053-002 | 21861 | RUSSIAN RIVER AVE |
| 095-053-001 | 21865 | RUSSIAN RIVER AVE |
| 095-051-010 | 21866 | RUSSIAN RIVER AVE |
| 095-051-008 | 21870 | RUSSIAN RIVER AVE |
| 095-052-005 | 21871 | RUSSIAN RIVER AVE |
| 095-051-033 | 21872 | RUSSIAN RIVER AVE |
| 095-051-032 | 21874 | RUSSIAN RIVER AVE |
| 095-052-004 | 21875 | RUSSIAN RIVER AVE |
| 095-051-006 | 21876 | RUSSIAN RIVER AVE |
| 095-052-003 | 21877 | RUSSIAN RIVER AVE |
| 095-051-029 | 21886 | RUSSIAN RIVER AVE |
| 095-052-002 | 21891 | RUSSIAN RIVER AVE |
| 095-051-003 | 21892 | RUSSIAN RIVER AVE |
| 095-051-001 | 21894 | RUSSIAN RIVER AVE |
| 095-052-001 | 21895 | RUSSIAN RIVER AVE |
| 095-041-019 | 21898 | RUSSIAN RIVER AVE |
| 095-041-018 | 21900 | RUSSIAN RIVER AVE |
| 095-041-017 | 21902 | RUSSIAN RIVER AVE |
| 095-044-009 | 21903 | RUSSIAN RIVER AVE |
| 095-041-016 | 21904 | RUSSIAN RIVER AVE |
| 095-041-014 | 21905 | RUSSIAN RIVER AVE |
| 095-041-015 | 21906 | RUSSIAN RIVER AVE |
| 095-044-002 | 21911 | RUSSIAN RIVER AVE |
| 095-041-027 | 21912 | RUSSIAN RIVER AVE |
| 095-043-006 | 21919 | RUSSIAN RIVER AVE |
| 095-041-023 | 21920 | RUSSIAN RIVER AVE |
| 095-043-005 | 21921 | RUSSIAN RIVER AVE |
| 095-041-021 | 21924 | RUSSIAN RIVER AVE |
| 095-043-004 | 21925 | RUSSIAN RIVER AVE |
| 095-043-003 | 21927 | RUSSIAN RIVER AVE |

Group 2: Fifth District Recommended Area: Parcels Listed Alphabetically By Address

Terraces – Villa Grande Vacation Rental Cap Affected Parcel List

| | | |
|-------------|-------|-------------------|
| 095-043-002 | 21929 | RUSSIAN RIVER AVE |
| 095-043-001 | 21935 | RUSSIAN RIVER AVE |
| 095-042-007 | 21937 | RUSSIAN RIVER AVE |
| 095-041-006 | 21938 | RUSSIAN RIVER AVE |
| 095-041-026 | 21940 | RUSSIAN RIVER AVE |
| 095-041-025 | 21942 | RUSSIAN RIVER AVE |
| 095-042-008 | 21943 | RUSSIAN RIVER AVE |
| 095-041-004 | 21944 | RUSSIAN RIVER AVE |
| 095-041-003 | 21946 | RUSSIAN RIVER AVE |
| 095-041-002 | 21950 | RUSSIAN RIVER AVE |
| 095-041-001 | 21956 | RUSSIAN RIVER AVE |
| 095-138-005 | 9000 | SOUTH ST |
| 095-137-005 | 9003 | SOUTH ST |
| 095-138-003 | 9006 | SOUTH ST |
| 095-136-003 | 9010 | SOUTH ST |
| 095-137-006 | 9011 | SOUTH ST |
| 095-136-004 | 9012 | SOUTH ST |
| 095-092-022 | 0 | STARRETT HILL DR |
| 095-154-032 | 0 | STARRETT HILL DR |
| 095-152-032 | 21480 | STARRETT HILL DR |
| 095-152-031 | 21482 | STARRETT HILL DR |
| 095-152-030 | 21484 | STARRETT HILL DR |
| 095-152-048 | 21486 | STARRETT HILL DR |
| 095-154-015 | 21491 | STARRETT HILL DR |
| 095-152-044 | 21492 | STARRETT HILL DR |
| 095-152-027 | 21494 | STARRETT HILL DR |
| 095-152-026 | 21496 | STARRETT HILL DR |
| 095-154-012 | 21499 | STARRETT HILL DR |
| 095-152-016 | 21500 | STARRETT HILL DR |
| 095-154-011 | 21501 | STARRETT HILL DR |
| 095-152-023 | 21504 | STARRETT HILL DR |
| 095-152-037 | 21505 | STARRETT HILL DR |
| 095-152-047 | 21512 | STARRETT HILL DR |
| 095-152-019 | 21516 | STARRETT HILL DR |
| 095-154-008 | 21517 | STARRETT HILL DR |
| 095-152-015 | 21526 | STARRETT HILL DR |
| 095-154-033 | 21529 | STARRETT HILL DR |
| 095-154-005 | 21533 | STARRETT HILL DR |
| 095-154-004 | 21537 | STARRETT HILL DR |
| 095-154-024 | 21541 | STARRETT HILL DR |
| 095-154-001 | 21545 | STARRETT HILL DR |
| 095-152-003 | 21554 | STARRETT HILL DR |
| 095-101-012 | 21561 | STARRETT HILL DR |

Group 2: Fifth District Recommended Area: Parcels Listed Alphabetically By Address

Terraces – Villa Grande Vacation Rental Cap Affected Parcel List

| | | |
|-------------|-------|---------------------|
| 095-092-015 | 21562 | STARRETT HILL DR |
| 095-092-021 | 21564 | STARRETT HILL DR |
| 095-101-010 | 21567 | STARRETT HILL DR |
| 095-092-013 | 21568 | STARRETT HILL DR |
| 095-101-008 | 21569 | STARRETT HILL DR |
| 095-101-005 | 21591 | STARRETT HILL DR |
| 095-092-006 | 21592 | STARRETT HILL DR |
| 095-092-005 | 21594 | STARRETT HILL DR |
| 095-092-003 | 21600 | STARRETT HILL DR |
| 095-101-002 | 21601 | STARRETT HILL DR |
| 095-083-002 | 21607 | STARRETT HILL DR |
| 095-081-003 | 21674 | STARRETT HILL DR |
| 095-082-001 | 21679 | STARRETT HILL DR |
| 095-081-002 | 21680 | STARRETT HILL DR |
| 095-081-001 | 21684 | STARRETT HILL DR |
| 095-073-004 | 21686 | STARRETT HILL DR |
| 095-072-010 | 21701 | STARRETT HILL DR |
| 095-074-008 | 21707 | STARRETT HILL DR |
| 095-074-005 | 21713 | STARRETT HILL DR |
| 095-074-003 | 21719 | STARRETT HILL DR |
| 095-152-025 | 21498 | STARRETT HILL DR #A |
| 095-146-002 | 21447 | TERRACE RD |
| 095-148-008 | 21452 | TERRACE RD |
| 095-044-008 | 21882 | WEST ST |
| 095-045-006 | 21891 | WEST ST |
| 095-044-003 | 21892 | WEST ST |
| 095-045-002 | 21897 | WEST ST |
| 095-044-005 | 21898 | WEST ST |
| 095-045-001 | 21899 | WEST ST |
| 095-043-007 | 21900 | WEST ST |
| 095-043-008 | 21902 | WEST ST |
| 095-043-009 | 21904 | WILLOW WAY |
| 095-043-010 | 21908 | WILLOW WAY |
| 095-043-011 | 21910 | WILLOW WAY |
| 095-042-005 | 21918 | WILLOW WAY |
| 095-042-006 | 21920 | WILLOW WAY |
| 095-042-003 | 21922 | WILLOW WAY |
| 095-042-002 | 21926 | WILLOW WAY |
| 095-042-001 | 21928 | WILLOW WAY |

Group 2: Fifth District Recommended Area: Parcels Listed Alphabetically By Address

Vacation Beach Vacation Rental Cap Affected Parcel List

Parcel #Address

| | | |
|-------------|-------|---------------|
| 071-240-023 | 17795 | BEACH AVE |
| 071-250-017 | 17805 | BEACH AVE |
| 071-250-018 | 17809 | BEACH AVE |
| 071-250-019 | 17813 | BEACH AVE |
| 071-240-020 | 17841 | BEACH AVE |
| 071-240-022 | 17845 | BEACH AVE |
| 071-220-020 | 17525 | GRAYSTONE PL |
| 071-220-019 | 17529 | GRAYSTONE PL |
| 071-220-018 | 17533 | GRAYSTONE PL |
| 071-240-086 | 17613 | GREENTREE WAY |
| 071-240-004 | 17625 | GREENTREE WAY |
| 071-240-009 | 17661 | GREENTREE WAY |
| 071-240-007 | 17672 | GREENTREE WAY |
| 071-240-013 | 17705 | GREENTREE WAY |
| 071-240-014 | 17711 | GREENTREE WAY |
| 071-240-021 | 17765 | GREENTREE WAY |
| 071-240-019 | 17773 | GREENTREE WAY |
| 071-230-085 | 17646 | MONTESANO LN |
| 071-210-026 | 17304 | NEELEY RD |
| 071-220-001 | 17310 | NEELEY RD |
| 071-220-002 | 17330 | NEELEY RD |
| 071-220-003 | 17350 | NEELEY RD |
| 071-220-055 | 17401 | NEELEY RD |
| 071-220-057 | 17402 | NEELEY RD |
| 071-220-045 | 17410 | NEELEY RD |
| 071-220-075 | 17415 | NEELEY RD |
| 071-220-058 | 17417 | NEELEY RD |
| 071-220-061 | 17423 | NEELEY RD |
| 071-220-047 | 17430 | NEELEY RD |
| 071-220-074 | 17450 | NEELEY RD |
| 071-220-052 | 17485 | NEELEY RD |
| 071-230-026 | 17500 | NEELEY RD |
| 071-230-063 | 17501 | NEELEY RD |
| 071-230-064 | 17507 | NEELEY RD |
| 071-230-031 | 17508 | NEELEY RD |
| 071-230-067 | 17512 | NEELEY RD |
| 071-230-062 | 17515 | NEELEY RD |
| 071-230-059 | 17519 | NEELEY RD |
| 071-230-034 | 17520 | NEELEY RD |
| 071-230-058 | 17525 | NEELEY RD |
| 071-230-079 | 17530 | NEELEY RD |

Group 2: Fifth District Recommended Area: Parcels Listed Alphabetically By Address

Vacation Beach Vacation Rental Cap Affected Parcel List

| | | |
|-------------|-------|-------------|
| 071-230-057 | 17539 | NEELEY RD |
| 071-230-080 | 17540 | NEELEY RD |
| 071-230-102 | 17543 | NEELEY RD |
| 071-230-104 | 17545 | NEELEY RD |
| 071-230-038 | 17550 | NEELEY RD |
| 071-230-040 | 17560 | NEELEY RD |
| 071-230-068 | 17570 | NEELEY RD |
| 071-230-043 | 17580 | NEELEY RD |
| 071-230-044 | 17590 | NEELEY RD |
| 071-230-052 | 17605 | NEELEY RD |
| 071-230-101 | 17617 | NEELEY RD |
| 071-230-051 | 17625 | NEELEY RD |
| 071-230-048 | 17635 | NEELEY RD |
| 071-240-005 | 17646 | NEELEY RD |
| 071-240-006 | 17670 | NEELEY RD |
| 071-240-008 | 17680 | NEELEY RD |
| 071-240-001 | 17695 | NEELEY RD |
| 071-240-071 | 17697 | NEELEY RD |
| 071-240-010 | 17710 | NEELEY RD |
| 071-240-012 | 17720 | NEELEY RD |
| 071-240-015 | 17724 | NEELEY RD |
| 071-240-016 | 17740 | NEELEY RD |
| 071-240-017 | 17760 | NEELEY RD |
| 071-240-018 | 17770 | NEELEY RD |
| 071-250-020 | 17790 | NEELEY RD |
| 071-250-021 | 17800 | NEELEY RD |
| 071-250-008 | 17828 | NEELEY RD |
| 071-321-002 | 17864 | NEELEY RD |
| 071-220-071 | 17380 | ORCHARD AVE |
| 071-220-072 | 17384 | ORCHARD AVE |
| 071-220-007 | 17390 | ORCHARD AVE |
| 071-220-008 | 17400 | ORCHARD AVE |
| 071-220-079 | 17405 | ORCHARD AVE |
| 071-220-041 | 17407 | ORCHARD AVE |
| 071-220-009 | 17414 | ORCHARD AVE |
| 071-220-010 | 17420 | ORCHARD AVE |
| 071-220-011 | 17426 | ORCHARD AVE |
| 071-220-012 | 17432 | ORCHARD AVE |
| 071-220-039 | 17435 | ORCHARD AVE |
| 071-220-077 | 17444 | ORCHARD AVE |
| 071-220-038 | 17445 | ORCHARD AVE |
| 071-220-025 | 17452 | ORCHARD AVE |
| 071-220-037 | 17455 | ORCHARD AVE |

Group 2: Fifth District Recommended Area: Parcels Listed Alphabetically By Address

Vacation Beach Vacation Rental Cap Affected Parcel List

| | | |
|-------------|-------|-------------|
| 071-220-023 | 17456 | ORCHARD AVE |
| 071-220-036 | 17459 | ORCHARD AVE |
| 071-220-026 | 17461 | ORCHARD AVE |
| 071-220-016 | 17464 | ORCHARD AVE |
| 071-220-035 | 17465 | ORCHARD AVE |
| 071-220-022 | 17470 | ORCHARD AVE |
| 071-220-029 | 17480 | ORCHARD AVE |
| 071-220-031 | 17484 | ORCHARD AVE |
| 071-220-034 | 17485 | ORCHARD AVE |
| 071-220-032 | 17495 | ORCHARD AVE |
| 071-230-023 | 17505 | ORCHARD AVE |
| 071-230-018 | 17524 | ORCHARD AVE |
| 071-230-017 | 17526 | ORCHARD AVE |
| 071-230-015 | 17530 | ORCHARD AVE |
| 071-230-074 | 17535 | ORCHARD AVE |
| 071-230-075 | 17537 | ORCHARD AVE |
| 071-230-095 | 17541 | ORCHARD AVE |
| 071-230-014 | 17542 | ORCHARD AVE |
| 071-230-081 | 17549 | ORCHARD AVE |
| 071-230-082 | 17549 | ORCHARD AVE |
| 071-230-036 | 17551 | ORCHARD AVE |
| 071-230-099 | 17554 | ORCHARD AVE |
| 071-230-069 | 17565 | ORCHARD AVE |
| 071-230-007 | 17570 | ORCHARD AVE |
| 071-230-039 | 17571 | ORCHARD AVE |
| 071-230-041 | 17577 | ORCHARD AVE |
| 071-230-006 | 17580 | ORCHARD AVE |
| 071-230-087 | 17584 | ORCHARD AVE |
| 071-230-088 | 17586 | ORCHARD AVE |
| 071-230-042 | 17589 | ORCHARD AVE |
| 071-230-003 | 17590 | ORCHARD AVE |
| 071-230-004 | 17600 | ORCHARD AVE |
| 071-230-005 | 17620 | ORCHARD AVE |
| 071-240-040 | 17623 | ORCHARD AVE |
| 071-240-039 | 17625 | ORCHARD AVE |
| 071-240-038 | 17627 | ORCHARD AVE |
| 071-240-082 | 17636 | ORCHARD AVE |
| 071-240-066 | 17640 | ORCHARD AVE |
| 071-240-067 | 17650 | ORCHARD AVE |
| 071-240-037 | 17653 | ORCHARD AVE |
| 071-240-043 | 17660 | ORCHARD AVE |
| 071-240-036 | 17665 | ORCHARD AVE |
| 071-240-044 | 17670 | ORCHARD AVE |

Group 2: Fifth District Recommended Area: Parcels Listed Alphabetically By Address

Vacation Beach Vacation Rental Cap Affected Parcel List

| | | |
|-------------|-------|-------------|
| 071-240-035 | 17673 | ORCHARD AVE |
| 071-240-045 | 17680 | ORCHARD AVE |
| 071-240-034 | 17687 | ORCHARD AVE |
| 071-240-046 | 17688 | ORCHARD AVE |
| 071-240-033 | 17689 | ORCHARD AVE |
| 071-240-078 | 17696 | ORCHARD AVE |
| 071-240-032 | 17705 | ORCHARD AVE |
| 071-240-050 | 17710 | ORCHARD AVE |
| 071-240-031 | 17717 | ORCHARD AVE |
| 071-240-051 | 17720 | ORCHARD AVE |
| 071-240-030 | 17725 | ORCHARD AVE |
| 071-240-072 | 17726 | ORCHARD AVE |
| 071-240-029 | 17727 | ORCHARD AVE |
| 071-240-069 | 17734 | ORCHARD AVE |
| 071-240-079 | 17753 | ORCHARD AVE |
| 071-240-027 | 17755 | ORCHARD AVE |
| 071-240-054 | 17756 | ORCHARD AVE |
| 071-240-026 | 17769 | ORCHARD AVE |
| 071-240-056 | 17770 | ORCHARD AVE |
| 071-240-025 | 17775 | ORCHARD AVE |
| 071-240-063 | 17777 | ORCHARD AVE |
| 071-240-057 | 17780 | ORCHARD AVE |
| 071-240-058 | 17786 | ORCHARD AVE |
| 071-240-024 | 17789 | ORCHARD AVE |
| 071-240-060 | 17798 | ORCHARD AVE |
| 071-240-061 | 17810 | ORCHARD AVE |
| 071-250-014 | 17821 | ORCHARD AVE |
| 071-250-013 | 17837 | ORCHARD AVE |
| 071-250-028 | 17838 | ORCHARD AVE |
| 071-250-027 | 17848 | ORCHARD AVE |
| 071-250-012 | 17855 | ORCHARD AVE |
| 071-250-011 | 17859 | ORCHARD AVE |
| 071-250-038 | 17862 | ORCHARD AVE |
| 071-250-010 | 17863 | ORCHARD AVE |
| 071-250-039 | 17868 | ORCHARD AVE |
| 071-250-006 | 17875 | ORCHARD AVE |
| 071-250-003 | 17878 | ORCHARD AVE |
| 071-250-002 | 17888 | ORCHARD AVE |
| 071-230-094 | 17150 | RIVER LN |
| 071-230-032 | 17402 | RIVER LN |
| 071-230-029 | 17404 | RIVER LN |
| 071-230-027 | 17408 | RIVER LN |
| 071-220-049 | 17409 | RIVER LN |

Group 2: Fifth District Recommended Area: Parcels Listed Alphabetically By Address

Vacation Beach Vacation Rental Cap Affected Parcel List

| | | |
|-------------|-------|----------|
| 071-220-033 | 17413 | RIVER LN |
| 071-220-046 | 17420 | RIVER LN |
| 071-220-027 | 17421 | RIVER LN |
| 071-220-028 | 17425 | RIVER LN |
| 071-220-030 | 17429 | RIVER LN |
| 071-220-014 | 17434 | RIVER LN |
| 071-220-015 | 17438 | RIVER LN |
| 071-220-069 | 17440 | RIVER LN |
| 071-230-022 | 17455 | RIVER LN |
| 071-220-021 | 17460 | RIVER LN |
| 071-230-025 | 17485 | RIVER LN |
| 071-230-024 | 17495 | RIVER LN |
| 071-230-097 | 17500 | RIVER LN |
| 071-230-019 | 17520 | RIVER LN |
| 071-230-016 | 17522 | RIVER LN |
| 071-230-010 | 17552 | RIVER LN |
| 071-230-008 | 17554 | RIVER LN |
| 071-230-002 | 17567 | RIVER LN |

Group 3: Fifth District Optional Area: Parcels Listed Alphabetically By Address

Armstrong Vacation Rental Cap Affected Parcel List

| Parcel | Address |
|-------------|--------------------------|
| 069-220-008 | 16044 ARMSTRONG CT |
| 069-220-026 | 16045 ARMSTRONG CT |
| 069-220-001 | 16063 ARMSTRONG CT |
| 069-220-007 | 16074 ARMSTRONG CT |
| 069-220-037 | 16076 ARMSTRONG CT |
| 069-220-038 | 16080 ARMSTRONG CT |
| 069-220-025 | 16125 ARMSTRONG CT |
| 069-290-057 | 14760 ARMSTRONG WOODS RD |
| 069-220-049 | 15044 ARMSTRONG WOODS RD |
| 069-220-048 | 15056 ARMSTRONG WOODS RD |
| 069-220-041 | 15062 ARMSTRONG WOODS RD |
| 069-220-010 | 15106 ARMSTRONG WOODS RD |
| 069-200-062 | 15190 ARMSTRONG WOODS RD |
| 069-200-064 | 15250 ARMSTRONG WOODS RD |
| 069-220-013 | 16000 BROOKDALE DR |
| 069-220-020 | 16021 BROOKDALE DR |
| 069-220-011 | 16035 BROOKDALE DR |
| 069-220-015 | 16040 BROOKDALE DR |
| 069-220-016 | 16050 BROOKDALE DR |
| 069-220-017 | 16060 BROOKDALE DR |
| 069-220-012 | 16065 BROOKDALE DR |
| 069-220-018 | 16070 BROOKDALE DR |
| 069-220-050 | 16080 BROOKDALE DR |
| 069-220-051 | 16090 BROOKDALE DR |
| 069-220-005 | 16100 BROOKDALE DR |
| 069-220-004 | 16110 BROOKDALE DR |
| 069-220-031 | 16120 BROOKDALE DR |
| 069-220-024 | 16121 BROOKDALE DR |
| 069-220-047 | 16130 BROOKDALE DR |
| 069-220-023 | 16135 BROOKDALE DR |
| 069-290-008 | 14651 CARRIER LN |
| 069-290-006 | 14682 CARRIER LN |
| 069-290-009 | 14685 CARRIER LN |
| 069-290-010 | 14689 CARRIER LN |
| 069-290-005 | 14690 CARRIER LN |
| 069-290-011 | 14691 CARRIER LN |
| 069-290-004 | 14694 CARRIER LN |
| 069-290-012 | 14699 CARRIER LN |
| 069-290-032 | 14704 CARRIER LN |
| 069-290-013 | 14705 CARRIER LN |
| 069-290-014 | 14709 CARRIER LN |

Group 3: Fifth District Optional Area: Parcels Listed Alphabetically By Address

Armstrong Vacation Rental Cap Affected Parcel List

| | | |
|-------------|-------|-------------|
| 069-290-003 | 14710 | CARRIER LN |
| 069-290-015 | 14713 | CARRIER LN |
| 069-290-002 | 14714 | CARRIER LN |
| 069-290-016 | 14725 | CARRIER LN |
| 069-290-017 | 14735 | CARRIER LN |
| 069-280-012 | 16200 | CUTTEN DR |
| 069-280-008 | 16233 | CUTTEN DR |
| 069-280-047 | 16300 | CUTTEN DR |
| 069-280-056 | 16320 | CUTTEN DR |
| 069-280-055 | 16340 | CUTTEN DR |
| 069-280-021 | 16351 | CUTTEN DR |
| 069-280-034 | 16375 | CUTTEN DR |
| 069-280-051 | 16386 | CUTTEN DR |
| 069-280-052 | 16388 | CUTTEN DR |
| 069-280-035 | 16389 | CUTTEN DR |
| 069-280-026 | 16393 | CUTTEN DR |
| 069-280-040 | 16400 | CUTTEN DR |
| 069-280-024 | 16403 | CUTTEN DR |
| 069-280-027 | 16414 | CUTTEN DR |
| 069-280-036 | 16417 | CUTTEN DR |
| 069-280-022 | 16424 | CUTTEN DR |
| 069-280-037 | 16430 | CUTTEN DR |
| 069-280-033 | 16435 | CUTTEN DR |
| 069-280-060 | 16450 | CUTTEN DR |
| 069-280-032 | 16477 | CUTTEN DR |
| 069-280-048 | 16510 | CUTTEN DR |
| 069-230-015 | 16012 | FIFE CT |
| 069-230-016 | 16024 | FIFE CT |
| 069-230-038 | 16030 | FIFE CT |
| 069-230-039 | 16040 | FIFE CT |
| 069-230-020 | 16044 | FIFE CT |
| 069-230-021 | 16048 | FIFE CT |
| 069-240-029 | 16175 | GUIDOTTI RD |
| 069-240-025 | 16195 | GUIDOTTI RD |
| 069-240-026 | 16205 | GUIDOTTI RD |
| 069-240-034 | 16341 | HAPPY LN |
| 069-290-030 | 14701 | JANET LN |
| 069-290-022 | 14707 | JANET LN |
| 069-290-031 | 14708 | JANET LN |
| 069-290-020 | 14712 | JANET LN |
| 069-290-019 | 14720 | JANET LN |
| 069-290-040 | 14725 | JANET LN |
| 069-290-024 | 14733 | JANET LN |

Group 3: Fifth District Optional Area: Parcels Listed Alphabetically By Address

Armstrong Vacation Rental Cap Affected Parcel List

| | | |
|-------------|-------|-------------|
| 069-290-025 | 14747 | JANET LN |
| 069-290-066 | 14750 | JANET LN |
| 069-290-026 | 14755 | JANET LN |
| 069-290-059 | 14760 | JANET LN |
| 069-290-027 | 16105 | LAUGHLIN RD |
| 069-230-041 | 16160 | LAUGHLIN RD |
| 069-280-015 | 16184 | LAUGHLIN RD |
| 069-290-056 | 16189 | LAUGHLIN RD |
| 069-280-013 | 16190 | LAUGHLIN RD |
| 069-280-014 | 16210 | LAUGHLIN RD |
| 069-280-057 | 16214 | LAUGHLIN RD |
| 069-280-009 | 16215 | LAUGHLIN RD |
| 069-280-018 | 16230 | LAUGHLIN RD |
| 069-280-019 | 16309 | LAUGHLIN RD |
| 069-270-042 | 16310 | LAUGHLIN RD |
| 069-270-006 | 16326 | LAUGHLIN RD |
| 069-270-011 | 16344 | LAUGHLIN RD |
| 069-270-005 | 16380 | LAUGHLIN RD |
| 069-270-003 | 16390 | LAUGHLIN RD |
| 069-250-020 | 16530 | LAUGHLIN RD |
| 069-250-028 | 16542 | LAUGHLIN RD |
| 069-250-029 | 16548 | LAUGHLIN RD |
| 069-250-030 | 16554 | LAUGHLIN RD |
| 069-280-045 | 16559 | LAUGHLIN RD |
| 069-290-048 | 14742 | MARYS LN |
| 069-290-049 | 14756 | MARYS LN |
| 069-290-062 | 14759 | MARYS LN |
| 069-290-061 | 14761 | MARYS LN |
| 069-290-045 | 14763 | MARYS LN |
| 069-290-051 | 14772 | MARYS LN |
| 069-290-044 | 14777 | MARYS LN |
| 069-240-046 | 16330 | MELODY AVE |
| 069-240-033 | 16350 | MELODY LN |
| 069-240-036 | 16352 | MELODY LN |
| 069-240-035 | 16354 | MELODY LN |
| 069-240-019 | 16358 | MELODY LN |
| 069-240-020 | 16376 | MELODY LN |
| 069-270-028 | 16383 | MELODY LN |
| 069-270-027 | 16385 | MELODY LN |
| 069-270-033 | 16387 | MELODY LN |
| 069-240-021 | 16390 | MELODY LN |
| 069-270-034 | 16393 | MELODY LN |
| 069-240-051 | 16400 | MELODY LN |

Group 3: Fifth District Optional Area: Parcels Listed Alphabetically By Address

Armstrong Vacation Rental Cap Affected Parcel List

| | | |
|-------------|-------|-----------|
| 069-240-050 | 16404 | MELODY LN |
| 069-270-021 | 16427 | MELODY LN |
| 069-240-008 | 16291 | VALLEY LN |
| 069-240-009 | 16295 | VALLEY LN |
| 069-270-007 | 16316 | VALLEY LN |
| 069-270-008 | 16320 | VALLEY LN |
| 069-270-009 | 16326 | VALLEY LN |
| 069-270-030 | 16334 | VALLEY LN |
| 069-270-014 | 16341 | VALLEY LN |
| 069-270-043 | 16346 | VALLEY LN |
| 069-240-038 | 16348 | VALLEY LN |
| 069-220-040 | 16010 | WATSON RD |
| 069-220-042 | 16045 | WATSON RD |
| 069-230-037 | 16061 | WATSON RD |
| 069-230-026 | 16071 | WATSON RD |
| 069-230-028 | 16077 | WATSON RD |
| 069-220-036 | 16080 | WATSON RD |
| 069-230-023 | 16081 | WATSON RD |
| 069-220-030 | 16090 | WATSON RD |
| 069-220-028 | 16112 | WATSON RD |
| 069-200-010 | 16120 | WATSON RD |
| 069-240-052 | 16145 | WATSON RD |
| 069-200-011 | 16160 | WATSON RD |
| 069-240-014 | 16221 | WATSON RD |
| 069-240-013 | 16233 | WATSON RD |
| 069-240-011 | 16255 | WATSON RD |
| 069-240-007 | 16281 | WATSON RD |
| 069-240-006 | 16297 | WATSON RD |
| 069-240-005 | 16305 | WATSON RD |
| 069-240-004 | 16315 | WATSON RD |
| 069-240-003 | 16325 | WATSON RD |
| 069-240-047 | 16329 | WATSON RD |
| 069-200-013 | 16330 | WATSON RD |
| 069-240-048 | 16399 | WATSON RD |
| 069-240-044 | 16431 | WATSON RD |
| 069-240-049 | 16443 | WATSON RD |
| 069-190-027 | 16471 | WATSON RD |
| 069-190-026 | 16481 | WATSON RD |
| 069-190-014 | 16501 | WATSON RD |

Group 3: Fifth District Optional Area: Parcels Listed Alphabetically By Address

Austin Creek Vacation Rental Cap Affected Parcel List

| Parcel | Address |
|-------------|----------------------|
| 097-070-042 | 640 AUSTIN CREEK RD |
| 097-070-017 | 645 AUSTIN CREEK RD |
| 097-070-016 | 665 AUSTIN CREEK RD |
| 097-070-015 | 685 AUSTIN CREEK RD |
| 097-070-014 | 705 AUSTIN CREEK RD |
| 097-070-013 | 725 AUSTIN CREEK RD |
| 097-070-012 | 765 AUSTIN CREEK RD |
| 097-070-011 | 785 AUSTIN CREEK RD |
| 097-070-010 | 815 AUSTIN CREEK RD |
| 097-070-009 | 825 AUSTIN CREEK RD |
| 097-070-041 | 830 AUSTIN CREEK RD |
| 097-070-008 | 835 AUSTIN CREEK RD |
| 097-070-007 | 845 AUSTIN CREEK RD |
| 097-070-023 | 860 AUSTIN CREEK RD |
| 097-070-004 | 885 AUSTIN CREEK RD |
| 097-070-021 | 890 AUSTIN CREEK RD |
| 097-070-003 | 895 AUSTIN CREEK RD |
| 097-070-020 | 900 AUSTIN CREEK RD |
| 097-070-038 | 920 AUSTIN CREEK RD |
| 097-070-040 | 925 AUSTIN CREEK RD |
| 097-070-039 | 945 AUSTIN CREEK RD |
| 097-060-022 | 1205 AUSTIN CREEK RD |
| 097-060-023 | 1255 AUSTIN CREEK RD |
| 097-060-021 | 1359 AUSTIN CREEK RD |
| 097-060-020 | 1365 AUSTIN CREEK RD |
| 097-060-019 | 1375 AUSTIN CREEK RD |
| 097-060-018 | 1385 AUSTIN CREEK RD |
| 097-050-038 | 1405 AUSTIN CREEK RD |
| 097-050-037 | 1425 AUSTIN CREEK RD |
| 097-050-036 | 1445 AUSTIN CREEK RD |
| 097-270-014 | 1600 AUSTIN CREEK RD |
| 097-050-046 | 1605 AUSTIN CREEK RD |
| 097-040-022 | 1645 AUSTIN CREEK RD |
| 097-040-016 | 1665 AUSTIN CREEK RD |
| 097-040-015 | 1685 AUSTIN CREEK RD |
| 097-040-014 | 1725 AUSTIN CREEK RD |
| 105-020-021 | 1745 AUSTIN CREEK RD |
| 105-020-020 | 1765 AUSTIN CREEK RD |
| 105-310-027 | 1780 AUSTIN CREEK RD |
| 105-020-019 | 1785 AUSTIN CREEK RD |
| 105-310-026 | 1820 AUSTIN CREEK RD |

Group 3: Fifth District Optional Area: Parcels Listed Alphabetically By Address

Austin Creek Vacation Rental Cap Affected Parcel List

| | | |
|-------------|------|-----------------|
| 105-020-018 | 1825 | AUSTIN CREEK RD |
| 105-310-025 | 1840 | AUSTIN CREEK RD |
| 105-020-017 | 1845 | AUSTIN CREEK RD |
| 105-020-025 | 1865 | AUSTIN CREEK RD |
| 105-310-001 | 1880 | AUSTIN CREEK RD |
| 105-050-005 | 2405 | AUSTIN CREEK RD |
| 105-050-002 | 2505 | AUSTIN CREEK RD |
| 105-070-001 | 2545 | AUSTIN CREEK RD |
| 105-070-044 | 2585 | AUSTIN CREEK RD |
| 105-070-003 | 2605 | AUSTIN CREEK RD |
| 105-070-004 | 2625 | AUSTIN CREEK RD |
| 105-070-005 | 2645 | AUSTIN CREEK RD |
| 105-070-043 | 2685 | AUSTIN CREEK RD |
| 105-070-041 | 2705 | AUSTIN CREEK RD |
| 105-070-048 | 2785 | AUSTIN CREEK RD |
| 105-070-030 | 2825 | AUSTIN CREEK RD |
| 105-070-009 | 2845 | AUSTIN CREEK RD |
| 105-090-061 | 2860 | AUSTIN CREEK RD |
| 105-090-006 | 2865 | AUSTIN CREEK RD |
| 105-090-019 | 2878 | AUSTIN CREEK RD |
| 105-090-018 | 2880 | AUSTIN CREEK RD |
| 105-090-037 | 2885 | AUSTIN CREEK RD |
| 105-090-039 | 2895 | AUSTIN CREEK RD |
| 105-090-040 | 2901 | AUSTIN CREEK RD |
| 105-090-058 | 2905 | AUSTIN CREEK RD |
| 105-090-057 | 2925 | AUSTIN CREEK RD |
| 105-090-052 | 2945 | AUSTIN CREEK RD |
| 105-090-053 | 2955 | AUSTIN CREEK RD |
| 105-090-010 | 2965 | AUSTIN CREEK RD |
| 105-090-011 | 2985 | AUSTIN CREEK RD |
| 105-090-012 | 3005 | AUSTIN CREEK RD |
| 105-090-013 | 3045 | AUSTIN CREEK RD |
| 105-090-060 | 3080 | AUSTIN CREEK RD |
| 105-090-014 | 3085 | AUSTIN CREEK RD |
| 105-090-042 | 3100 | AUSTIN CREEK RD |
| 105-090-015 | 3105 | AUSTIN CREEK RD |
| 105-110-015 | 3345 | AUSTIN CREEK RD |
| 105-110-017 | 3365 | AUSTIN CREEK RD |
| 105-110-019 | 3415 | AUSTIN CREEK RD |
| 105-110-009 | 3445 | AUSTIN CREEK RD |
| 105-020-014 | 2 | CAMP THAYER LN |
| 105-020-007 | 3 | CAMP THAYER LN |
| 105-020-008 | 5 | CAMP THAYER LN |

Group 3: Fifth District Optional Area: Parcels Listed Alphabetically By Address

Austin Creek Vacation Rental Cap Affected Parcel List

| | | |
|-------------|------|----------------|
| 105-020-027 | 7 | CAMP THAYER LN |
| 105-020-028 | 9 | CAMP THAYER LN |
| 097-080-001 | 407 | CAZADERO HWY |
| 097-240-007 | 485 | CAZADERO HWY |
| 097-230-004 | 705 | CAZADERO HWY |
| 097-230-041 | 745 | CAZADERO HWY |
| 097-230-018 | 805 | CAZADERO HWY |
| 097-230-005 | 835 | CAZADERO HWY |
| 097-230-019 | 875 | CAZADERO HWY |
| 097-060-047 | 1000 | CAZADERO HWY |
| 097-060-049 | 1010 | CAZADERO HWY |
| 097-060-053 | 1020 | CAZADERO HWY |
| 097-060-052 | 1025 | CAZADERO HWY |
| 097-060-051 | 1030 | CAZADERO HWY |
| 097-060-039 | 1040 | CAZADERO HWY |
| 097-060-015 | 1050 | CAZADERO HWY |
| 097-060-013 | 1080 | CAZADERO HWY |
| 097-060-057 | 1100 | CAZADERO HWY |
| 097-060-035 | 1120 | CAZADERO HWY |
| 097-060-058 | 1140 | CAZADERO HWY |
| 097-060-042 | 1145 | CAZADERO HWY |
| 097-030-024 | 1295 | CAZADERO HWY |
| 097-050-029 | 1360 | CAZADERO HWY |
| 097-050-028 | 1380 | CAZADERO HWY |
| 097-050-026 | 1400 | CAZADERO HWY |
| 097-050-013 | 1405 | CAZADERO HWY |
| 097-050-012 | 1415 | CAZADERO HWY |
| 097-050-024 | 1420 | CAZADERO HWY |
| 097-050-010 | 1435 | CAZADERO HWY |
| 097-050-041 | 1455 | CAZADERO HWY |
| 097-050-039 | 1465 | CAZADERO HWY |
| 097-050-040 | 1475 | CAZADERO HWY |
| 097-050-044 | 1480 | CAZADERO HWY |
| 097-050-006 | 1485 | CAZADERO HWY |
| 097-050-005 | 1505 | CAZADERO HWY |
| 097-050-019 | 1520 | CAZADERO HWY |
| 097-050-004 | 1525 | CAZADERO HWY |
| 097-050-018 | 1570 | CAZADERO HWY |
| 097-050-001 | 1585 | CAZADERO HWY |
| 097-050-017 | 1600 | CAZADERO HWY |
| 097-040-002 | 1605 | CAZADERO HWY |
| 105-020-023 | 1905 | CAZADERO HWY |
| 105-030-021 | 1920 | CAZADERO HWY |

Group 3: Fifth District Optional Area: Parcels Listed Alphabetically By Address

Austin Creek Vacation Rental Cap Affected Parcel List

| | | |
|-------------|------|--------------|
| 105-030-008 | 1960 | CAZADERO HWY |
| 105-030-007 | 2000 | CAZADERO HWY |
| 105-030-020 | 2010 | CAZADERO HWY |
| 105-030-004 | 2030 | CAZADERO HWY |
| 105-030-022 | 2045 | CAZADERO HWY |
| 105-030-003 | 2050 | CAZADERO HWY |
| 105-030-002 | 2070 | CAZADERO HWY |
| 105-030-001 | 2090 | CAZADERO HWY |
| 105-030-013 | 2095 | CAZADERO HWY |
| 105-020-001 | 2115 | CAZADERO HWY |
| 105-302-010 | 2205 | CAZADERO HWY |
| 105-302-009 | 2215 | CAZADERO HWY |
| 105-301-012 | 2220 | CAZADERO HWY |
| 105-301-011 | 2240 | CAZADERO HWY |
| 105-010-011 | 2245 | CAZADERO HWY |
| 105-301-010 | 2260 | CAZADERO HWY |
| 105-302-013 | 2265 | CAZADERO HWY |
| 105-301-008 | 2280 | CAZADERO HWY |
| 105-301-007 | 2300 | CAZADERO HWY |
| 105-302-004 | 2305 | CAZADERO HWY |
| 105-301-006 | 2320 | CAZADERO HWY |
| 105-302-003 | 2325 | CAZADERO HWY |
| 105-301-005 | 2340 | CAZADERO HWY |
| 105-301-004 | 2360 | CAZADERO HWY |
| 105-301-002 | 2400 | CAZADERO HWY |
| 105-301-001 | 2420 | CAZADERO HWY |
| 105-070-022 | 2605 | CAZADERO HWY |
| 105-070-015 | 2630 | CAZADERO HWY |
| 105-070-038 | 2635 | CAZADERO HWY |
| 105-070-047 | 2660 | CAZADERO HWY |
| 105-070-011 | 2665 | CAZADERO HWY |
| 105-070-037 | 2680 | CAZADERO HWY |
| 105-070-036 | 2720 | CAZADERO HWY |
| 105-070-035 | 2724 | CAZADERO HWY |
| 105-070-032 | 2740 | CAZADERO HWY |
| 105-070-033 | 2760 | CAZADERO HWY |
| 105-070-024 | 2780 | CAZADERO HWY |
| 105-080-004 | 2805 | CAZADERO HWY |
| 105-080-071 | 2865 | CAZADERO HWY |
| 105-080-072 | 2905 | CAZADERO HWY |
| 105-090-002 | 2980 | CAZADERO HWY |
| 105-090-003 | 3000 | CAZADERO HWY |
| 105-080-017 | 3035 | CAZADERO HWY |

Group 3: Fifth District Optional Area: Parcels Listed Alphabetically By Address

Austin Creek Vacation Rental Cap Affected Parcel List

| | | |
|-------------|-------|-------------------|
| 105-090-004 | 3060 | CAZADERO HWY |
| 105-120-001 | 3075 | CAZADERO HWY |
| 105-110-001 | 3100 | CAZADERO HWY |
| 105-120-032 | 3105 | CAZADERO HWY |
| 105-120-036 | 3155 | CAZADERO HWY |
| 105-110-002 | 3200 | CAZADERO HWY |
| 105-120-035 | 3205 | CAZADERO HWY |
| 105-120-008 | 3345 | CAZADERO HWY |
| 105-160-007 | 3420 | CAZADERO HWY |
| 105-160-006 | 3440 | CAZADERO HWY |
| 105-160-005 | 3460 | CAZADERO HWY |
| 105-160-017 | 3465 | CAZADERO HWY |
| 105-160-016 | 3485 | CAZADERO HWY |
| 105-160-004 | 3500 | CAZADERO HWY |
| 105-160-015 | 3505 | CAZADERO HWY |
| 105-160-014 | 3545 | CAZADERO HWY |
| 105-160-021 | 3565 | CAZADERO HWY |
| 105-160-022 | 3585 | CAZADERO HWY |
| 105-160-003 | 3600 | CAZADERO HWY |
| 105-160-011 | 3605 | CAZADERO HWY |
| 105-160-010 | 3645 | CAZADERO HWY |
| 105-160-009 | 3665 | CAZADERO HWY |
| 105-160-001 | 3680 | CAZADERO HWY |
| 105-210-015 | 375 | E AUSTIN CREEK RD |
| 105-210-014 | 405 | E AUSTIN CREEK RD |
| 105-210-012 | 425 | E AUSTIN CREEK RD |
| 105-210-010 | 445 | E AUSTIN CREEK RD |
| 105-210-002 | 480 | E AUSTIN CREEK RD |
| 105-220-021 | 560 | E AUSTIN CREEK RD |
| 105-220-003 | 590 | E AUSTIN CREEK RD |
| 105-220-010 | 780 | E AUSTIN CREEK RD |
| 105-230-002 | 880 | E AUSTIN CREEK RD |
| 105-230-003 | 900 | E AUSTIN CREEK RD |
| 105-230-004 | 920 | E AUSTIN CREEK RD |
| 105-230-017 | 960 | E AUSTIN CREEK RD |
| 105-210-005 | 15680 | E AUSTIN CREEK RD |
| 105-210-003 | 15720 | E AUSTIN CREEK RD |
| 105-210-013 | 15765 | E AUSTIN CREEK RD |
| 105-210-001 | 15770 | E AUSTIN CREEK RD |
| 105-220-022 | 15800 | E AUSTIN CREEK RD |
| 105-210-009 | 15805 | E AUSTIN CREEK RD |
| 105-210-008 | 15815 | E AUSTIN CREEK RD |
| 105-210-007 | 15819 | E AUSTIN CREEK RD |

Group 3: Fifth District Optional Area: Parcels Listed Alphabetically By Address

Austin Creek Vacation Rental Cap Affected Parcel List

| | | |
|-------------|-------|----------------------|
| 105-220-004 | 15870 | E AUSTIN CREEK RD |
| 105-220-005 | 15910 | E AUSTIN CREEK RD |
| 105-220-006 | 15930 | E AUSTIN CREEK RD |
| 105-220-008 | 15950 | E AUSTIN CREEK RD |
| 105-220-009 | 15960 | E AUSTIN CREEK RD |
| 105-220-011 | 15980 | E AUSTIN CREEK RD |
| 105-220-012 | 16020 | E AUSTIN CREEK RD |
| 105-230-001 | 16030 | E AUSTIN CREEK RD |
| 105-230-007 | 16100 | E AUSTIN CREEK RD |
| 105-230-015 | 16145 | E AUSTIN CREEK RD |
| 105-230-016 | 11000 | EAST AUSTIN CREEK RD |
| 097-040-012 | 8 | HUCKLEBERRY HEIGHTS |
| 097-040-001 | 9 | HUCKLEBERRY HEIGHTS |
| 097-040-010 | 14 | HUCKLEBERRY HEIGHTS |
| 097-040-009 | 18 | HUCKLEBERRY HEIGHTS |
| 097-240-032 | 7 | MAGIC MOUNTAIN RD |
| 097-240-011 | 10 | MAGIC MOUNTAIN RD |
| 097-240-004 | 11 | MAGIC MOUNTAIN RD |
| 097-240-079 | 24 | MAGIC MOUNTAIN RD |
| 097-240-006 | 25 | MAGIC MOUNTAIN RD |
| 097-240-026 | 28 | MAGIC MOUNTAIN RD |
| 097-240-089 | 30 | MAGIC MOUNTAIN RD |
| 097-240-055 | 33 | MAGIC MOUNTAIN RD |
| 097-240-056 | 35 | MAGIC MOUNTAIN RD |
| 097-240-023 | 40 | MAGIC MOUNTAIN RD |
| 097-240-090 | 54 | MAGIC MOUNTAIN RD |
| 097-240-064 | 56 | MAGIC MOUNTAIN RD |
| 097-260-003 | 23440 | MILLWOOD RD |
| 097-260-001 | 2222 | OLD DUNCANS GRADE RD |
| 105-130-011 | 15605 | POLE MOUNTAIN RD |
| 105-090-032 | 3 | RAINTREE LN |
| 105-090-021 | 5 | RAINTREE LN |
| 105-090-034 | 2 | REDWOOD HEIGHTS DR |
| 105-090-054 | 0 | REDWOOD HEIGHTS DR |
| 105-090-026 | 11 | ROSEWOOD LN |
| 105-090-059 | 0 | ROSEWOOD LN |
| 105-130-010 | 0 | SCANLON RD |
| 105-130-008 | 360 | SCANLON RD |
| 105-130-009 | 362 | SCANLON RD |
| 097-220-079 | 21 | SILVIA DR |
| 097-270-012 | 25 | SILVIA DR |
| 097-270-011 | 29 | SILVIA DR |
| 097-270-010 | 31 | SILVIA DR |

Group 3: Fifth District Optional Area: Parcels Listed Alphabetically By Address

Austin Creek Vacation Rental Cap Affected Parcel List

| | | |
|-------------|-----|---------------------|
| 097-270-034 | 35 | SILVIA DR |
| 097-270-029 | 46 | SILVIA DR |
| 105-310-007 | 47 | SILVIA DR |
| 105-310-031 | 51 | SILVIA DR |
| 105-310-020 | 52 | SILVIA DR |
| 105-310-030 | 55 | SILVIA DR |
| 105-310-018 | 56 | SILVIA DR |
| 105-310-017 | 58 | SILVIA DR |
| 105-310-012 | 59 | SILVIA DR |
| 105-310-028 | 60 | SILVIA DR |
| 105-310-032 | 61 | SILVIA DR |
| 097-220-023 | 11 | SPRING HILL DR |
| 097-220-021 | 15 | SPRING HILL DR |
| 097-220-082 | 17 | SPRING HILL DR |
| 097-220-081 | 19 | SPRING HILL DR |
| 097-220-041 | 20 | SPRING HILL DR |
| 097-220-047 | 21 | SPRING HILL DR |
| 097-220-046 | 23 | SPRING HILL DR |
| 097-220-049 | 25 | SPRING HILL DR |
| 097-220-024 | 13 | SPRING HILL RD |
| 097-220-062 | 18 | SPRING HILL RD |
| 097-220-059 | 24 | SPRING HILL RD |
| 105-080-015 | 2 | SUNRISE MOUNTAIN RD |
| 105-080-014 | 6 | SUNRISE MOUNTAIN RD |
| 105-080-050 | 7 | SUNRISE MOUNTAIN RD |
| 105-080-058 | 9 | SUNRISE MOUNTAIN RD |
| 105-080-053 | 13 | SUNRISE MOUNTAIN RD |
| 105-080-062 | 22 | SUNRISE MOUNTAIN RD |
| 105-080-023 | 23 | SUNRISE MOUNTAIN RD |
| 105-080-024 | 28 | SUNRISE MOUNTAIN RD |
| 105-120-028 | 94 | SUNRISE MOUNTAIN RD |
| 105-120-005 | 98 | SUNRISE MOUNTAIN RD |
| 105-120-006 | 100 | SUNRISE MOUNTAIN RD |
| 105-020-003 | 4 | TOWER RD |
| 105-020-002 | 5 | TOWER RD |
| 105-130-007 | 18 | WILDWOOD LN |

Group 2: Fifth District Optional Area: Parcels Listed Alphabetically By Address

Hacienda Vacation Rental Cap Affected Parcel List

Parcel #Situs Formatted 1

| | | |
|-------------|-------|-----------------|
| 082-251-026 | 10832 | BUENA VISTA LN |
| 082-251-023 | 10834 | BUENA VISTA LN |
| 082-251-040 | 10840 | BUENA VISTA LN |
| 082-251-025 | 10849 | BUENA VISTA LN |
| 082-251-024 | 10856 | BUENA VISTA LN |
| 082-251-043 | 10866 | BUENA VISTA LN |
| 082-251-042 | 10880 | BUENA VISTA LN |
| 081-090-012 | 10835 | COSMO CT |
| 081-090-013 | 10850 | COSMO CT |
| 081-090-007 | 10870 | COSMO CT |
| 081-090-009 | 10879 | COSMO CT |
| 081-090-010 | 10901 | COSMO CT |
| 081-051-003 | 11005 | DELL AVE |
| 081-042-009 | 11055 | DELL AVE |
| 081-041-019 | 11064 | DELL AVE |
| 081-042-008 | 11075 | DELL AVE |
| 081-041-023 | 11086 | DELL AVE |
| 081-041-024 | 11090 | DELL AVE |
| 081-042-007 | 11091 | DELL AVE |
| 081-025-003 | 11095 | DELL AVE |
| 081-042-006 | 11099 | DELL AVE |
| 081-041-055 | 11132 | DELL AVE |
| 081-042-030 | 11133 | DELL AVE |
| 081-041-027 | 11146 | DELL AVE |
| 081-024-006 | 11147 | DELL AVE |
| 081-024-002 | 11190 | DELL AVE |
| 082-243-001 | 10661 | FOREST HILLS RD |
| 082-243-002 | 10671 | FOREST HILLS RD |
| 082-252-025 | 10676 | FOREST HILLS RD |
| 082-252-024 | 10680 | FOREST HILLS RD |
| 082-243-003 | 10707 | FOREST HILLS RD |
| 082-252-028 | 10731 | FOREST HILLS RD |
| 082-243-005 | 10765 | FOREST HILLS RD |
| 082-252-023 | 10777 | FOREST HILLS RD |
| 082-252-022 | 10780 | FOREST HILLS RD |
| 082-243-006 | 10791 | FOREST HILLS RD |
| 082-252-020 | 10820 | FOREST HILLS RD |
| 082-243-008 | 10825 | FOREST HILLS RD |
| 082-252-018 | 10860 | FOREST HILLS RD |
| 082-252-017 | 10870 | FOREST HILLS RD |
| 082-252-016 | 10880 | FOREST HILLS RD |

Group 2: Fifth District Optional Area: Parcels Listed Alphabetically By Address

Hacienda Vacation Rental Cap Affected Parcel List

| | | |
|-------------|-------|-------------|
| 082-243-027 | 10660 | GRAYS CT |
| 082-243-026 | 10670 | GRAYS CT |
| 082-243-019 | 10671 | GRAYS CT |
| 082-243-031 | 10678 | GRAYS CT |
| 082-243-020 | 10688 | GRAYS CT |
| 082-243-022 | 10711 | GRAYS CT |
| 082-243-023 | 10714 | GRAYS CT |
| 082-243-032 | 0 | GRAYS CT |
| 082-242-011 | 10542 | GRAYS RD |
| 082-242-009 | 10560 | GRAYS RD |
| 082-242-012 | 10590 | GRAYS RD |
| 082-243-018 | 10599 | GRAYS RD |
| 082-242-014 | 10661 | GRAYS RD |
| 082-280-020 | 11086 | HILLSIDE DR |
| 082-280-051 | 11100 | HILLSIDE DR |
| 085-050-038 | 30 | MARIGOLD LN |
| 081-090-035 | 11110 | MCPEAK RD |
| 081-060-003 | 11693 | MCPEAK RD |
| 081-051-018 | 10820 | OAK AVE |
| 081-051-036 | 10875 | OAK AVE |
| 081-051-004 | 10885 | OAK AVE |
| 081-051-024 | 10888 | OAK AVE |
| 081-042-011 | 10892 | OAK AVE |
| 081-042-010 | 10894 | OAK AVE |
| 081-051-039 | 10940 | OAK AVE |
| 082-270-003 | 10801 | OGBURN LN |
| 082-270-044 | 10817 | OGBURN LN |
| 082-280-045 | 10853 | OGBURN LN |
| 082-260-012 | 10860 | OGBURN LN |
| 082-260-039 | 10864 | OGBURN LN |
| 082-280-044 | 10868 | OGBURN LN |
| 082-280-069 | 10869 | OGBURN LN |
| 082-280-068 | 10875 | OGBURN LN |
| 082-280-047 | 10879 | OGBURN LN |
| 082-260-040 | 10884 | OGBURN LN |
| 082-280-043 | 10903 | OGBURN LN |
| 082-280-041 | 10905 | OGBURN LN |
| 082-260-017 | 10910 | OGBURN LN |
| 082-280-040 | 10911 | OGBURN LN |
| 082-280-039 | 10919 | OGBURN LN |
| 082-260-018 | 10920 | OGBURN LN |
| 082-280-038 | 10925 | OGBURN LN |
| 082-260-019 | 10930 | OGBURN LN |

Group 2: Fifth District Optional Area: Parcels Listed Alphabetically By Address

Hacienda Vacation Rental Cap Affected Parcel List

| | | |
|-------------|-------|---------------|
| 082-260-038 | 10950 | OGBURN LN |
| 082-280-012 | 10964 | OGBURN LN |
| 082-280-080 | 10992 | OGBURN LN |
| 082-280-002 | 11001 | OGBURN LN |
| 082-280-003 | 11031 | OGBURN LN |
| 082-280-074 | 11050 | OGBURN LN |
| 082-280-004 | 11051 | OGBURN LN |
| 082-280-008 | 11060 | OGBURN LN |
| 082-280-005 | 11071 | OGBURN LN |
| 082-260-010 | 9981 | OLD RIVER RD |
| 082-210-032 | 10335 | OLD RIVER RD |
| 082-191-079 | 10345 | OLD RIVER RD |
| 082-210-034 | 10360 | OLD RIVER RD |
| 082-191-005 | 10380 | OLD RIVER RD |
| 082-191-012 | 10433 | OLD RIVER RD |
| 082-191-011 | 10475 | OLD RIVER RD |
| 082-210-036 | 10495 | OLD RIVER RD |
| 082-242-008 | 10520 | OLD RIVER RD |
| 082-260-001 | 10541 | OLD RIVER RD |
| 082-260-036 | 10601 | OLD RIVER RD |
| 082-243-028 | 10668 | OLD RIVER RD |
| 082-243-014 | 10680 | OLD RIVER RD |
| 082-260-005 | 10681 | OLD RIVER RD |
| 082-260-006 | 10689 | OLD RIVER RD |
| 082-260-007 | 10695 | OLD RIVER RD |
| 082-243-013 | 10696 | OLD RIVER RD |
| 082-243-012 | 10706 | OLD RIVER RD |
| 082-243-011 | 10716 | OLD RIVER RD |
| 082-260-008 | 10718 | OLD RIVER RD |
| 082-260-009 | 10725 | OLD RIVER RD |
| 082-243-009 | 10738 | OLD RIVER RD |
| 082-260-011 | 10755 | OLD RIVER RD |
| 082-252-015 | 10770 | OLD RIVER RD |
| 082-260-002 | 11551 | OLD RIVER RD |
| 081-041-047 | 10991 | RIDGE RETREAT |
| 081-041-064 | 11197 | RIDGE RETREAT |
| 081-041-048 | 11208 | RIDGE RETREAT |
| 081-041-049 | 11212 | RIDGE RETREAT |
| 081-041-062 | 11220 | RIDGE RETREAT |
| 081-023-001 | 11380 | RIDGE RETREAT |
| 081-051-029 | 10801 | RIO VISTA RD |
| 081-051-026 | 10838 | RIO VISTA RD |
| 081-051-031 | 10839 | RIO VISTA RD |

Group 2: Fifth District Optional Area: Parcels Listed Alphabetically By Address

Hacienda Vacation Rental Cap Affected Parcel List

| | | |
|-------------|-------|--------------|
| 081-051-032 | 10845 | RIO VISTA RD |
| 081-051-033 | 10855 | RIO VISTA RD |
| 081-042-016 | 10900 | RIO VISTA RD |
| 081-042-026 | 10901 | RIO VISTA RD |
| 081-042-018 | 11004 | RIO VISTA RD |
| 081-042-019 | 11012 | RIO VISTA RD |
| 081-042-020 | 11020 | RIO VISTA RD |
| 082-210-013 | 10481 | RIVER DR |
| 082-210-010 | 10482 | RIVER DR |
| 082-210-009 | 10490 | RIVER DR |
| 082-210-008 | 10500 | RIVER DR |
| 082-210-007 | 10510 | RIVER DR |
| 082-210-005 | 10530 | RIVER DR |
| 082-210-004 | 10536 | RIVER DR |
| 082-210-003 | 10548 | RIVER DR |
| 082-220-020 | 10561 | RIVER DR |
| 082-210-002 | 10580 | RIVER DR |
| 082-220-023 | 10585 | RIVER DR |
| 082-220-037 | 10588 | RIVER DR |
| 082-220-015 | 10590 | RIVER DR |
| 082-220-024 | 10599 | RIVER DR |
| 082-220-025 | 10620 | RIVER DR |
| 082-220-012 | 10630 | RIVER DR |
| 082-220-026 | 10649 | RIVER DR |
| 082-220-027 | 10651 | RIVER DR |
| 082-220-039 | 10656 | RIVER DR |
| 082-220-038 | 10660 | RIVER DR |
| 082-220-028 | 10661 | RIVER DR |
| 082-220-032 | 10678 | RIVER DR |
| 082-220-006 | 10692 | RIVER DR |
| 082-220-030 | 10693 | RIVER DR |
| 082-220-005 | 10698 | RIVER DR |
| 082-220-004 | 10712 | RIVER DR |
| 082-220-003 | 10714 | RIVER DR |
| 082-251-002 | 10750 | RIVER DR |
| 082-252-002 | 10755 | RIVER DR |
| 082-251-003 | 10760 | RIVER DR |
| 082-251-004 | 10770 | RIVER DR |
| 082-252-004 | 10773 | RIVER DR |
| 082-252-005 | 10781 | RIVER DR |
| 082-251-005 | 10786 | RIVER DR |
| 082-252-006 | 10793 | RIVER DR |
| 082-251-045 | 10802 | RIVER DR |

Group 2: Fifth District Optional Area: Parcels Listed Alphabetically By Address

Hacienda Vacation Rental Cap Affected Parcel List

| | | |
|-------------|-------|---------------------|
| 082-252-007 | 10805 | RIVER DR |
| 082-252-008 | 10815 | RIVER DR |
| 082-252-009 | 10821 | RIVER DR |
| 082-252-010 | 10845 | RIVER DR |
| 082-251-008 | 10846 | RIVER DR |
| 082-252-011 | 10853 | RIVER DR |
| 082-252-012 | 10861 | RIVER DR |
| 082-251-010 | 10864 | RIVER DR |
| 082-251-009 | 10870 | RIVER DR |
| 082-252-013 | 10871 | RIVER DR |
| 082-251-011 | 10878 | RIVER DR |
| 082-252-014 | 10883 | RIVER DR |
| 082-251-012 | 10884 | RIVER DR |
| 082-210-025 | 10401 | RIVER RD |
| 082-210-016 | 10440 | RIVER RD |
| 082-210-017 | 10441 | RIVER RD |
| 082-210-015 | 10445 | RIVER RD |
| 082-220-016 | 10521 | RIVER RD |
| 082-220-018 | 10539 | RIVER RD |
| 082-242-005 | 10561 | RIVER RD |
| 082-220-019 | 10570 | RIVER RD |
| 082-220-021 | 10580 | RIVER RD |
| 082-242-004 | 10585 | RIVER RD |
| 082-220-022 | 10604 | RIVER RD |
| 082-242-003 | 10607 | RIVER RD |
| 082-242-015 | 10611 | RIVER RD |
| 082-242-001 | 10621 | RIVER RD |
| 082-241-005 | 10641 | RIVER RD |
| 081-090-006 | 10794 | RIVER RD |
| 081-090-011 | 10870 | RIVER RD |
| 085-050-018 | 10946 | RIVER RD |
| 081-100-032 | 11024 | RIVER RD |
| 070-360-042 | 11390 | RIVER RD |
| 081-051-043 | 10860 | SEQUOIA RD |
| 081-051-040 | 10924 | SEQUOIA RD |
| 081-051-041 | 10940 | SEQUOIA RD |
| 081-041-017 | 11010 | SEQUOIA RD |
| 081-051-002 | 11020 | SEQUOIA RD |
| 081-041-016 | 11043 | SEQUOIA RD |
| 081-051-001 | 11043 | SEQUOIA RD |
| 081-041-013 | 11065 | SEQUOIA RD |
| 081-041-063 | 11091 | SEQUOIA RD |
| 082-270-004 | 10826 | SUMMER HOME PARK RD |

Group 2: Fifth District Optional Area: Parcels Listed Alphabetically By Address

Hacienda Vacation Rental Cap Affected Parcel List

| | | |
|-------------|-------|---------------------|
| 082-270-005 | 10836 | SUMMER HOME PARK RD |
| 081-120-009 | 10841 | SUMMER HOME PARK RD |
| 081-120-032 | 10843 | SUMMER HOME PARK RD |
| 081-120-019 | 10845 | SUMMER HOME PARK RD |
| 082-251-039 | 10885 | SUMMERHOME PARK RD |
| 081-100-012 | 10940 | SUNSET AVE |
| 081-100-013 | 10941 | SUNSET AVE |
| 081-100-015 | 10951 | SUNSET AVE |
| 081-100-011 | 10954 | SUNSET AVE |
| 081-100-020 | 10959 | SUNSET AVE |
| 081-100-018 | 10961 | SUNSET AVE |
| 081-100-008 | 11010 | SUNSET AVE |
| 081-100-042 | 11015 | SUNSET AVE |
| 081-100-007 | 11016 | SUNSET AVE |
| 081-100-006 | 11020 | SUNSET AVE |
| 081-100-021 | 11023 | SUNSET AVE |
| 081-100-023 | 11027 | SUNSET AVE |
| 081-100-038 | 11030 | SUNSET AVE |
| 081-100-024 | 11035 | SUNSET AVE |
| 081-100-039 | 11041 | SUNSET AVE |
| 081-100-003 | 11042 | SUNSET AVE |
| 081-100-040 | 11051 | SUNSET AVE |
| 081-100-027 | 11053 | SUNSET AVE |
| 081-100-037 | 11054 | SUNSET AVE |
| 081-100-041 | 11057 | SUNSET AVE |
| 082-191-004 | 10330 | TERRACE DR |
| 082-191-085 | 10338 | TERRACE DR |
| 082-191-009 | 10340 | TERRACE DR |
| 082-191-013 | 10620 | TERRACE DR |
| 082-191-014 | 10655 | TERRACE DR |
| 082-280-011 | 10756 | TERRACE DR |
| 082-280-014 | 10774 | TERRACE DR |
| 082-280-036 | 10785 | TERRACE DR |
| 082-280-073 | 10800 | TERRACE DR |
| 082-280-026 | 10812 | TERRACE DR |
| 082-280-024 | 10824 | TERRACE DR |
| 082-280-006 | 10900 | TERRACE DR |
| 082-280-013 | 10972 | TERRACE DR |
| 082-280-037 | 10981 | TERRACE DR |
| 082-260-021 | 10987 | TERRACE DR |
| 082-280-035 | 10995 | TERRACE DR |
| 082-280-032 | 11025 | TERRACE DR |
| 082-280-077 | 11055 | TERRACE DR |

Group 2: Fifth District Optional Area: Parcels Listed Alphabetically By Address

Hacienda Vacation Rental Cap Affected Parcel List

| | | |
|-------------|-------|----------------|
| 082-280-076 | 11081 | TERRACE DR |
| 082-280-078 | 11155 | TERRACE DR |
| 082-270-013 | 11165 | TERRACE DR |
| 082-270-011 | 11191 | TERRACE DR |
| 082-270-009 | 11195 | TERRACE DR |
| 082-270-010 | 11201 | TERRACE DR |
| 082-270-008 | 11231 | TERRACE DR |
| 082-270-007 | 11235 | TERRACE DR |
| 082-260-027 | 10689 | TERRACE DR EXT |
| 081-041-060 | 11045 | WESTSIDE AVE |
| 081-041-022 | 11057 | WESTSIDE AVE |
| 081-041-038 | 11060 | WESTSIDE AVE |
| 081-041-040 | 11088 | WESTSIDE AVE |
| 081-041-031 | 11091 | WESTSIDE AVE |
| 081-041-041 | 11092 | WESTSIDE AVE |
| 081-041-072 | 11095 | WESTSIDE AVE |
| 081-041-042 | 11098 | WESTSIDE AVE |
| 081-023-013 | 11110 | WESTSIDE AVE |
| 081-023-014 | 11230 | WESTSIDE AVE |
| 081-051-015 | 10825 | WESTSIDE RD |
| 081-041-032 | 11085 | WESTSIDE RD |
| 081-024-003 | 11211 | WESTSIDE RD |
| 081-052-014 | 12320 | WESTSIDE RD |
| 081-052-013 | 12334 | WESTSIDE RD |
| 081-052-043 | 12350 | WESTSIDE RD |
| 081-052-042 | 12354 | WESTSIDE RD |
| 081-052-009 | 12368 | WESTSIDE RD |
| 081-052-006 | 12400 | WESTSIDE RD |
| 081-052-045 | 12418 | WESTSIDE RD |
| 081-052-044 | 12422 | WESTSIDE RD |
| 081-052-003 | 12466 | WESTSIDE RD |
| 082-191-002 | 10320 | WOODSIDE DR |
| 082-191-082 | 10348 | WOODSIDE DR |
| 082-230-010 | 10354 | WOODSIDE DR |
| 082-230-011 | 10521 | WOODSIDE DR |
| 082-280-081 | 10576 | WOODSIDE DR |

Group 3: Fifth District Optional Area: Parcels Listed Alphabetically By Address

Rio Dell Vacation Rental Cap Affected Parcel List

| Parcel | Address |
|-------------|------------------|
| 082-072-035 | 8907 ARGONNE WAY |
| 082-072-031 | 8925 ARGONNE WAY |
| 082-072-030 | 8943 ARGONNE WAY |
| 082-071-013 | 8971 ARGONNE WAY |
| 082-071-018 | 9000 ARGONNE WAY |
| 082-071-021 | 9010 ARGONNE WAY |
| 082-071-017 | 9014 ARGONNE WAY |
| 082-072-004 | 9021 ARGONNE WAY |
| 082-072-038 | 9023 ARGONNE WAY |
| 082-072-011 | 9027 ARGONNE WAY |
| 082-072-032 | 9047 ARGONNE WAY |
| 082-072-013 | 9049 ARGONNE WAY |
| 082-071-020 | 9050 ARGONNE WAY |
| 082-072-014 | 9061 ARGONNE WAY |
| 082-072-039 | 9069 ARGONNE WAY |
| 082-071-019 | 9070 ARGONNE WAY |
| 082-072-017 | 9091 ARGONNE WAY |
| 082-071-026 | 9098 ARGONNE WAY |
| 082-072-034 | 9143 ARGONNE WAY |
| 082-071-027 | 9190 ARGONNE WAY |
| 082-071-028 | 9204 ARGONNE WAY |
| 082-072-020 | 9205 ARGONNE WAY |
| 082-072-021 | 9212 ARGONNE WAY |
| 082-072-037 | 9217 ARGONNE WAY |
| 082-081-001 | 9218 ARGONNE WAY |
| 082-081-002 | 9222 ARGONNE WAY |
| 082-081-004 | 9238 ARGONNE WAY |
| 082-081-007 | 9290 ARGONNE WAY |
| 082-081-005 | 9294 ARGONNE WAY |
| 082-061-005 | 9297 ARGONNE WAY |
| 082-061-006 | 9311 ARGONNE WAY |
| 082-061-059 | 9315 ARGONNE WAY |
| 082-095-012 | 9326 ARGONNE WAY |
| 082-095-016 | 9336 ARGONNE WAY |
| 082-094-073 | 9358 ARGONNE WAY |
| 082-095-002 | 9372 ARGONNE WAY |
| 082-095-001 | 9374 ARGONNE WAY |
| 082-095-017 | 9380 ARGONNE WAY |
| 082-062-021 | 9382 ARGONNE WAY |
| 082-061-058 | 9391 ARGONNE WAY |
| 082-061-064 | 9393 ARGONNE WAY |

Group 3: Fifth District Optional Area: Parcels Listed Alphabetically By Address

Rio Dell Vacation Rental Cap Affected Parcel List

| | | |
|-------------|------|-------------|
| 082-062-019 | 9396 | ARGONNE WAY |
| 082-062-018 | 9404 | ARGONNE WAY |
| 082-062-017 | 9412 | ARGONNE WAY |
| 082-061-010 | 9419 | ARGONNE WAY |
| 082-062-016 | 9430 | ARGONNE WAY |
| 082-062-015 | 9434 | ARGONNE WAY |
| 082-061-070 | 9435 | ARGONNE WAY |
| 082-062-014 | 9436 | ARGONNE WAY |
| 082-061-072 | 9455 | ARGONNE WAY |
| 082-061-019 | 9457 | ARGONNE WAY |
| 082-061-023 | 9459 | ARGONNE WAY |
| 082-062-013 | 9460 | ARGONNE WAY |
| 082-061-018 | 9461 | ARGONNE WAY |
| 082-061-022 | 9465 | ARGONNE WAY |
| 082-061-071 | 9467 | ARGONNE WAY |
| 082-061-017 | 9469 | ARGONNE WAY |
| 082-061-026 | 9479 | ARGONNE WAY |
| 082-061-015 | 9481 | ARGONNE WAY |
| 082-061-028 | 9489 | ARGONNE WAY |
| 082-061-016 | 9490 | ARGONNE WAY |
| 082-061-014 | 9493 | ARGONNE WAY |
| 082-062-012 | 9498 | ARGONNE WAY |
| 082-062-011 | 9502 | ARGONNE WAY |
| 082-061-032 | 9505 | ARGONNE WAY |
| 082-061-067 | 9509 | ARGONNE WAY |
| 082-061-068 | 9515 | ARGONNE WAY |
| 082-062-023 | 9516 | ARGONNE WAY |
| 082-061-035 | 9525 | ARGONNE WAY |
| 082-062-008 | 9530 | ARGONNE WAY |
| 082-061-036 | 9555 | ARGONNE WAY |
| 082-062-006 | 9560 | ARGONNE WAY |
| 082-061-037 | 9567 | ARGONNE WAY |
| 082-062-004 | 9570 | ARGONNE WAY |
| 082-061-069 | 9575 | ARGONNE WAY |
| 082-061-040 | 9585 | ARGONNE WAY |
| 082-061-039 | 9587 | ARGONNE WAY |
| 082-072-009 | 9598 | ARGONNE WAY |
| 082-061-043 | 9599 | ARGONNE WAY |
| 082-072-036 | 9643 | ARGONNE WAY |
| 082-072-040 | 9651 | ARGONNE WAY |
| 082-072-008 | 9695 | ARGONNE WAY |
| 082-061-066 | 9745 | ARGONNE WAY |
| 082-061-073 | 9771 | ARGONNE WAY |

Group 3: Fifth District Optional Area: Parcels Listed Alphabetically By Address

Rio Dell Vacation Rental Cap Affected Parcel List

| | | |
|-------------|------|-------------------|
| 082-061-021 | 9866 | ARGONNE WAY |
| 082-061-050 | 9907 | ARGONNE WAY |
| 082-061-029 | 9933 | ARGONNE WAY |
| 082-061-030 | 9941 | ARGONNE WAY |
| 082-061-046 | 9951 | ARGONNE WAY |
| 082-094-097 | 204 | ARMENTIERES RD |
| 082-094-084 | 206 | ARMENTIERES RD |
| 082-094-100 | 208 | ARMENTIERES RD |
| 082-094-027 | 209 | ARMENTIERES RD |
| 082-094-089 | 380 | ARMENTIERES RD |
| 082-082-022 | 9308 | CHAMP DE ELYSSES |
| 082-103-061 | 9445 | CHAMP DE ELYSSES |
| 082-091-009 | 9495 | CHAMP DE ELYSSES |
| 082-102-012 | 9498 | CHAMP DE ELYSSES |
| 082-093-040 | 9576 | CHAMP DE ELYSSES |
| 082-093-023 | 8366 | CHAMPS DE ELYSEES |
| 082-104-029 | 8471 | CHAMPS DE ELYSEES |
| 082-081-055 | 9155 | CHAMPS DE ELYSEES |
| 082-104-077 | 9156 | CHAMPS DE ELYSEES |
| 082-082-009 | 9160 | CHAMPS DE ELYSEES |
| 082-082-013 | 9234 | CHAMPS DE ELYSEES |
| 082-082-015 | 9266 | CHAMPS DE ELYSEES |
| 082-082-016 | 9284 | CHAMPS DE ELYSEES |
| 082-081-046 | 9285 | CHAMPS DE ELYSEES |
| 082-104-062 | 9286 | CHAMPS DE ELYSEES |
| 082-082-017 | 9288 | CHAMPS DE ELYSEES |
| 082-082-018 | 9290 | CHAMPS DE ELYSEES |
| 082-081-048 | 9291 | CHAMPS DE ELYSEES |
| 082-082-019 | 9292 | CHAMPS DE ELYSEES |
| 082-081-061 | 9299 | CHAMPS DE ELYSEES |
| 082-082-020 | 9300 | CHAMPS DE ELYSEES |
| 082-082-021 | 9304 | CHAMPS DE ELYSEES |
| 082-104-063 | 9312 | CHAMPS DE ELYSEES |
| 082-093-036 | 9315 | CHAMPS DE ELYSEES |
| 082-104-058 | 9316 | CHAMPS DE ELYSEES |
| 082-104-051 | 9328 | CHAMPS DE ELYSEES |
| 082-104-050 | 9332 | CHAMPS DE ELYSEES |
| 082-104-049 | 9334 | CHAMPS DE ELYSEES |
| 082-104-048 | 9336 | CHAMPS DE ELYSEES |
| 082-104-075 | 9340 | CHAMPS DE ELYSEES |
| 082-093-034 | 9341 | CHAMPS DE ELYSEES |
| 082-093-004 | 9343 | CHAMPS DE ELYSEES |
| 082-104-056 | 9344 | CHAMPS DE ELYSEES |

Group 3: Fifth District Optional Area: Parcels Listed Alphabetically By Address

Rio Dell Vacation Rental Cap Affected Parcel List

| | | |
|-------------|------|-------------------|
| 082-093-028 | 9345 | CHAMPS DE ELYSEES |
| 082-104-046 | 9346 | CHAMPS DE ELYSEES |
| 082-102-003 | 9347 | CHAMPS DE ELYSEES |
| 082-102-026 | 9349 | CHAMPS DE ELYSEES |
| 082-104-044 | 9350 | CHAMPS DE ELYSEES |
| 082-104-043 | 9352 | CHAMPS DE ELYSEES |
| 082-102-030 | 9353 | CHAMPS DE ELYSEES |
| 082-102-004 | 9357 | CHAMPS DE ELYSEES |
| 082-104-072 | 9358 | CHAMPS DE ELYSEES |
| 082-103-020 | 9364 | CHAMPS DE ELYSEES |
| 082-102-002 | 9365 | CHAMPS DE ELYSEES |
| 082-091-008 | 9366 | CHAMPS DE ELYSEES |
| 082-093-015 | 9368 | CHAMPS DE ELYSEES |
| 082-102-031 | 9369 | CHAMPS DE ELYSEES |
| 082-091-004 | 9378 | CHAMPS DE ELYSEES |
| 082-104-045 | 9382 | CHAMPS DE ELYSEES |
| 082-094-003 | 9386 | CHAMPS DE ELYSEES |
| 082-094-002 | 9390 | CHAMPS DE ELYSEES |
| 082-103-013 | 9394 | CHAMPS DE ELYSEES |
| 082-103-059 | 9396 | CHAMPS DE ELYSEES |
| 082-102-032 | 9405 | CHAMPS DE ELYSEES |
| 082-102-021 | 9430 | CHAMPS DE ELYSEES |
| 082-102-028 | 9444 | CHAMPS DE ELYSEES |
| 082-103-011 | 9456 | CHAMPS DE ELYSEES |
| 082-102-011 | 9491 | CHAMPS DE ELYSEES |
| 082-093-035 | 9547 | CHAMPS DE ELYSEES |
| 082-093-039 | 9554 | CHAMPS DE ELYSEES |
| 082-091-005 | 9577 | CHAMPS DE ELYSEES |
| 082-091-006 | 9589 | CHAMPS DE ELYSEES |
| 082-104-079 | 8421 | CHATEAU THIERRY |
| 082-082-004 | 8432 | CHATEAU THIERRY |
| 082-113-012 | 9449 | DELL RD |
| 082-113-007 | 9461 | DELL RD |
| 082-116-001 | 9432 | FAIRWOOD RD |
| 082-115-024 | 9437 | FAIRWOOD RD |
| 082-116-014 | 9444 | FAIRWOOD RD |
| 082-104-005 | 207 | FARRELL DR |
| 082-104-081 | 210 | FARRELL DR |
| 082-104-082 | 212 | FARRELL DR |
| 082-104-006 | 213 | FARRELL DR |
| 082-104-085 | 217 | FARRELL DR |
| 082-104-064 | 220 | FARRELL DR |
| 082-104-065 | 226 | FARRELL DR |

Group 3: Fifth District Optional Area: Parcels Listed Alphabetically By Address

Rio Dell Vacation Rental Cap Affected Parcel List

| | | |
|-------------|------|--------------|
| 082-104-016 | 230 | FARRELL DR |
| 082-104-009 | 231 | FARRELL DR |
| 082-104-078 | 240 | FARRELL DR |
| 082-104-012 | 241 | FARRELL DR |
| 082-104-013 | 242 | FARRELL DR |
| 082-094-093 | 120 | HILLTOP LN |
| 082-094-015 | 125 | HILLTOP LN |
| 082-094-016 | 125 | HILLTOP LN |
| 082-095-004 | 49 | HOLT CIR |
| 082-082-005 | 8430 | NAZIELLE RD |
| 082-082-025 | 8446 | NAZIELLE RD |
| 082-104-055 | 8452 | NAZIELLE RD |
| 082-104-022 | 8499 | NAZIELLE RD |
| 082-103-063 | 0 | NONE |
| 082-103-032 | 9442 | OAK LN |
| 082-103-044 | 9465 | OAK LN |
| 082-103-006 | 9476 | OAK LN |
| 082-121-001 | 9145 | OLD RIVER RD |
| 082-121-012 | 9255 | OLD RIVER RD |
| 082-121-016 | 9343 | OLD RIVER RD |
| 082-121-019 | 9351 | OLD RIVER RD |
| 082-121-022 | 9383 | OLD RIVER RD |
| 082-111-003 | 9389 | OLD RIVER RD |
| 082-111-002 | 9421 | OLD RIVER RD |
| 082-111-001 | 9425 | OLD RIVER RD |
| 082-103-024 | 8480 | ORCHARD LN |
| 082-103-025 | 9356 | ORCHARD LN |
| 082-104-084 | 8475 | ORCHARD RD |
| 082-103-023 | 8476 | ORCHARD RD |
| 082-104-076 | 8489 | ORCHARD RD |
| 082-104-001 | 8502 | ORCHARD RD |
| 082-104-003 | 8510 | ORCHARD RD |
| 082-104-002 | 8516 | ORCHARD RD |
| 082-081-012 | 9185 | RIO DELL CT |
| 082-081-013 | 9189 | RIO DELL CT |
| 082-081-042 | 9190 | RIO DELL CT |
| 082-081-014 | 9191 | RIO DELL CT |
| 082-081-040 | 9194 | RIO DELL CT |
| 082-081-067 | 9195 | RIO DELL CT |
| 082-081-039 | 9200 | RIO DELL CT |
| 082-081-017 | 9201 | RIO DELL CT |
| 082-081-038 | 9202 | RIO DELL CT |
| 082-081-037 | 9204 | RIO DELL CT |

Group 3: Fifth District Optional Area: Parcels Listed Alphabetically By Address

Rio Dell Vacation Rental Cap Affected Parcel List

| | | |
|-------------|------|--------------|
| 082-081-018 | 9205 | RIO DELL CT |
| 082-081-066 | 9206 | RIO DELL CT |
| 082-081-019 | 9207 | RIO DELL CT |
| 082-081-068 | 9211 | RIO DELL CT |
| 082-081-021 | 9213 | RIO DELL CT |
| 082-081-058 | 9214 | RIO DELL CT |
| 082-081-022 | 9215 | RIO DELL CT |
| 082-121-006 | 9186 | RIO VISTA RD |
| 082-121-004 | 9198 | RIO VISTA RD |
| 082-121-011 | 9199 | RIO VISTA RD |
| 082-121-055 | 9210 | RIO VISTA RD |
| 082-121-009 | 9229 | RIO VISTA RD |
| 082-121-040 | 9230 | RIO VISTA RD |
| 082-123-052 | 9245 | RIO VISTA RD |
| 082-123-051 | 9265 | RIO VISTA RD |
| 082-123-050 | 9277 | RIO VISTA RD |
| 082-121-041 | 9278 | RIO VISTA RD |
| 082-121-057 | 9284 | RIO VISTA RD |
| 082-121-056 | 9290 | RIO VISTA RD |
| 082-123-053 | 9295 | RIO VISTA RD |
| 082-123-049 | 9341 | RIO VISTA RD |
| 082-121-047 | 9348 | RIO VISTA RD |
| 082-123-048 | 9355 | RIO VISTA RD |
| 082-123-047 | 9365 | RIO VISTA RD |
| 082-125-011 | 9386 | RIO VISTA RD |
| 082-123-045 | 9387 | RIO VISTA RD |
| 082-123-044 | 9397 | RIO VISTA RD |
| 082-125-008 | 9438 | RIO VISTA RD |
| 082-125-007 | 9440 | RIO VISTA RD |
| 082-123-043 | 9441 | RIO VISTA RD |
| 082-125-005 | 9446 | RIO VISTA RD |
| 082-125-004 | 9450 | RIO VISTA RD |
| 082-123-041 | 9471 | RIO VISTA RD |
| 082-125-013 | 9474 | RIO VISTA RD |
| 082-125-001 | 9478 | RIO VISTA RD |
| 082-112-009 | 9480 | RIO VISTA RD |
| 082-123-001 | 9489 | RIO VISTA RD |
| 082-111-018 | 9490 | RIO VISTA RD |
| 082-123-002 | 9491 | RIO VISTA RD |
| 082-111-016 | 9510 | RIO VISTA RD |
| 082-111-014 | 9514 | RIO VISTA RD |
| 082-111-012 | 9550 | RIO VISTA RD |
| 082-111-010 | 9566 | RIO VISTA RD |

Group 3: Fifth District Optional Area: Parcels Listed Alphabetically By Address

| | | |
|-------------|------|----------------|
| 082-123-019 | 9585 | RIO VISTA RD |
| 082-111-008 | 9586 | RIO VISTA RD |
| 082-111-007 | 9600 | RIO VISTA RD |
| 082-111-006 | 9604 | RIO VISTA RD |
| 082-111-005 | 9610 | RIO VISTA RD |
| 082-111-004 | 9620 | RIO VISTA RD |
| 082-121-024 | 9630 | RIO VISTA RD |
| 082-121-025 | 9640 | RIO VISTA RD |
| 082-123-020 | 9645 | RIO VISTA RD |
| 082-123-055 | 9677 | RIO VISTA RD |
| 082-121-031 | 9680 | RIO VISTA RD |
| 082-123-015 | 9695 | RIO VISTA RD |
| 082-123-014 | 9701 | RIO VISTA RD |
| 082-123-013 | 9725 | RIO VISTA RD |
| 082-121-033 | 9740 | RIO VISTA RD |
| 082-123-012 | 9741 | RIO VISTA RD |
| 082-123-039 | 9765 | RIO VISTA RD |
| 082-121-035 | 9770 | RIO VISTA RD |
| 082-123-054 | 9779 | RIO VISTA RD |
| 082-071-012 | 9001 | RIVER RD |
| 082-071-009 | 9005 | RIVER RD |
| 082-071-008 | 9009 | RIVER RD |
| 083-170-061 | 8831 | TRENTON RD |
| 083-170-060 | 8840 | TRENTON RD |
| 082-052-042 | 8894 | TRENTON RD |
| 082-062-022 | 8955 | TRENTON RD |
| 082-062-003 | 8987 | TRENTON RD |
| 082-052-043 | 8990 | TRENTON RD |
| 082-062-002 | 8997 | TRENTON RD |
| 082-072-033 | 9093 | TRENTON RD |
| 082-123-031 | 9493 | VALLE VISTA RD |
| 082-123-056 | 9499 | VALLE VISTA RD |
| 082-123-035 | 9515 | VALLE VISTA RD |
| 082-123-026 | 9545 | VALLE VISTA RD |
| 082-123-038 | 9560 | VALLE VISTA RD |
| 082-094-014 | 115 | VILA CT |
| 082-094-091 | 211 | VILA RD |
| 082-094-099 | 228 | VILA RD |
| 082-094-056 | 238 | VILA RD |
| 082-094-057 | 239 | VILA RD |
| 082-094-058 | 240 | VILA RD |
| 082-094-060 | 242 | VILA RD |
| 082-093-038 | 8345 | VILA RD |
| 082-094-078 | 8585 | VILA RD |

Group 3: Fifth District Optional Area: Parcels Listed Alphabetically By Address

| | | |
|-------------|------|--------------|
| 082-094-076 | 8587 | VILA RD |
| 082-094-067 | 8620 | VILA RD |
| 082-094-065 | 8640 | VILA RD |
| 082-094-064 | 8650 | VILA RD |
| 082-094-096 | 8680 | VILA RD |
| 082-094-087 | 8681 | VILA RD |
| 082-094-021 | 8689 | VILA RD |
| 082-094-022 | 8695 | VILA RD |
| 082-094-059 | 8720 | VILA RD |
| 082-094-092 | 8725 | VILA RD |
| 082-094-052 | 8770 | VILA RD |
| 082-094-043 | 8775 | VILA RD |
| 082-094-044 | 8781 | VILA RD |
| 082-094-098 | 8791 | VILA RD |
| 082-094-095 | 8796 | VILA RD |
| 082-093-008 | 8344 | VILA RD #EXT |
| 082-093-037 | 8361 | VILA RD #EXT |
| 082-093-022 | 8369 | VILA RD #EXT |
| 082-093-021 | 8375 | VILA RD #EXT |
| 082-093-012 | 8378 | VILA RD #EXT |
| 082-093-020 | 8381 | VILA RD #EXT |
| 082-094-071 | 8580 | VILA RD #EXT |
| 082-115-002 | 8990 | WESTSIDE RD |
| 082-111-043 | 9365 | WESTSIDE RD |
| 082-112-006 | 9402 | WESTSIDE RD |
| 082-116-015 | 9410 | WESTSIDE RD |
| 082-111-025 | 9411 | WESTSIDE RD |
| 082-116-002 | 9412 | WESTSIDE RD |
| 082-111-042 | 9445 | WESTSIDE RD |
| 082-111-028 | 9455 | WESTSIDE RD |
| 082-113-006 | 9474 | WESTSIDE RD |
| 082-113-002 | 9475 | WESTSIDE RD |
| 082-113-005 | 9478 | WESTSIDE RD |
| 082-111-034 | 9481 | WESTSIDE RD |
| 082-113-004 | 9482 | WESTSIDE RD |
| 082-113-003 | 9484 | WESTSIDE RD |
| 082-111-041 | 9507 | WESTSIDE RD |
| 082-111-020 | 9941 | WESTSIDE RD |

Group 3: Fifth District Optional Area: Parcels Listed Alphabetically By Address

Summerhome Park Vacation Rental Cap Affected Parcel List

| Parcel | Address |
|-------------|--------------------|
| 081-272-006 | 11739 GROVE RD |
| 081-271-015 | 11870 HILLCREST RD |
| 081-271-026 | 11875 HILLCREST RD |
| 081-271-027 | 11877 HILLCREST RD |
| 081-271-024 | 11880 HILLCREST RD |
| 081-271-029 | 11883 HILLCREST RD |
| 081-271-049 | 11887 HILLCREST RD |
| 081-271-023 | 11888 HILLCREST RD |
| 081-271-022 | 11894 HILLCREST RD |
| 081-271-021 | 11896 HILLCREST RD |
| 081-271-014 | 11907 HILLCREST RD |
| 081-271-001 | 11951 HILLSIDE DR |
| 081-281-036 | 11929 HILLSIDE RD |
| 081-281-035 | 11931 HILLSIDE RD |
| 081-281-047 | 11936 HILLSIDE RD |
| 081-281-045 | 11938 HILLSIDE RD |
| 081-281-050 | 11940 HILLSIDE RD |
| 081-281-051 | 11941 HILLSIDE RD |
| 081-281-028 | 11944 HILLSIDE RD |
| 081-281-018 | 11946 HILLSIDE RD |
| 081-271-006 | 11963 HILLSIDE RD |
| 081-281-033 | 11884 LAUREL AVE |
| 081-281-032 | 11890 LAUREL AVE |
| 081-282-003 | 11892 LAUREL AVE |
| 081-281-044 | 11896 LAUREL AVE |
| 081-282-001 | 11902 LAUREL AVE |
| 081-281-026 | 11908 LAUREL AVE |
| 081-281-025 | 11910 LAUREL AVE |
| 081-281-005 | 11950 LAUREL AVE |
| 081-282-002 | 11900 LAUREL RD |
| 081-271-013 | 11909 LAUREL RD |
| 081-271-052 | 11911 LAUREL RD |
| 081-271-010 | 11915 LAUREL RD |
| 081-271-009 | 11917 LAUREL RD |
| 081-271-005 | 11920 LAUREL RD |
| 081-271-008 | 11980 LAUREL RD |
| 081-250-027 | 11707 MADRONA RD |
| 081-250-024 | 11717 MADRONA RD |
| 081-250-023 | 11721 MADRONA RD |
| 081-250-021 | 11726 MADRONA RD |
| 081-250-051 | 11728 MADRONA RD |

Group 3: Fifth District Optional Area: Parcels Listed Alphabetically By Address

Summerhome Park Vacation Rental Cap Affected Parcel List

| | | |
|-------------|-------|---------------|
| 081-272-001 | 11729 | MADRONA RD |
| 081-272-002 | 11731 | MADRONA RD |
| 081-250-019 | 11734 | MADRONA RD |
| 081-272-020 | 11735 | MADRONA RD |
| 081-250-007 | 11777 | MADRONA RD |
| 081-281-001 | 11930 | NONE |
| 081-250-038 | 11680 | OAK RD |
| 081-250-062 | 11685 | OAK RD |
| 081-250-036 | 11688 | OAK RD |
| 081-250-053 | 11690 | OAK RD |
| 081-250-063 | 11694 | OAK RD |
| 081-250-060 | 11698 | OAK RD |
| 081-250-046 | 11699 | OAK RD |
| 081-250-059 | 11700 | OAK RD |
| 081-250-029 | 11702 | OAK RD |
| 081-250-047 | 11703 | OAK RD |
| 081-272-017 | 11705 | OAK RD |
| 081-272-023 | 11705 | OAK RD |
| 081-250-028 | 11706 | OAK RD |
| 081-250-048 | 11707 | OAK RD |
| 081-250-026 | 11708 | OAK RD |
| 081-250-049 | 11710 | OAK RD |
| 081-272-013 | 11711 | OAK RD |
| 081-272-016 | 11716 | OAK RD |
| 081-272-009 | 11722 | OAK RD |
| 081-260-023 | 11725 | OAK RD |
| 081-260-043 | 11733 | OAK RD |
| 081-260-026 | 11735 | OAK RD |
| 081-260-009 | 11754 | OAK RD |
| 081-260-014 | 11846 | OAK RD |
| 081-282-038 | 11814 | ORCHARD RD |
| 081-282-026 | 11815 | ORCHARD RD |
| 081-282-041 | 11825 | ORCHARD RD |
| 081-282-022 | 11827 | ORCHARD RD |
| 081-282-021 | 11829 | ORCHARD RD |
| 081-282-019 | 11831 | ORCHARD RD |
| 081-260-038 | 11855 | ORCHARD RD |
| 081-271-034 | 11864 | ORCHARD RD |
| 081-271-002 | 11920 | PINE RIDGE RD |
| 081-281-037 | 11927 | PINE RIDGE RD |
| 081-281-049 | 11928 | PINE RIDGE RD |
| 081-281-008 | 11929 | PINE RIDGE RD |
| 081-281-003 | 11936 | PINE RIDGE RD |

Group 3: Fifth District Optional Area: Parcels Listed Alphabetically By Address

Summerhome Park Vacation Rental Cap Affected Parcel List

| | | |
|-------------|-------|---------------------|
| 081-281-004 | 11937 | PINE RIDGE RD |
| 081-281-048 | 11940 | PINE RIDGE RD |
| 081-281-015 | 11941 | PINE RIDGE RD |
| 081-281-046 | 11946 | PINE RIDGE RD |
| 081-281-024 | 11950 | PINE RIDGE RD |
| 081-250-015 | 0 | REDWOOD RD |
| 081-282-036 | 11810 | REDWOOD RD |
| 081-250-013 | 11821 | REDWOOD RD |
| 081-250-014 | 11823 | REDWOOD RD |
| 081-282-031 | 11824 | REDWOOD RD |
| 081-250-016 | 11825 | REDWOOD RD |
| 081-282-032 | 11826 | REDWOOD RD |
| 081-250-018 | 11829 | REDWOOD RD |
| 081-282-033 | 11830 | REDWOOD RD |
| 081-282-034 | 11830 | REDWOOD RD |
| 081-282-020 | 11836 | REDWOOD RD |
| 081-271-044 | 11837 | REDWOOD RD |
| 081-260-022 | 11845 | REDWOOD RD |
| 081-271-043 | 11845 | REDWOOD RD |
| 081-271-042 | 11848 | REDWOOD RD |
| 081-260-020 | 11849 | REDWOOD RD |
| 081-271-041 | 11850 | REDWOOD RD |
| 081-260-019 | 11851 | REDWOOD RD |
| 081-271-039 | 11854 | REDWOOD RD |
| 081-271-038 | 11856 | REDWOOD RD |
| 081-271-036 | 11860 | REDWOOD RD |
| 081-260-013 | 11863 | REDWOOD RD |
| 081-260-044 | 11867 | REDWOOD RD |
| 081-260-003 | 11870 | REDWOOD RD |
| 081-260-004 | 11874 | REDWOOD RD |
| 081-260-005 | 11876 | REDWOOD RD |
| 081-260-042 | 11891 | REDWOOD RD |
| 081-271-053 | 11885 | RIDGEWAY RD |
| 081-282-004 | 11801 | SUGARLOAF RD |
| 081-282-045 | 11805 | SUGARLOAF RD |
| 081-282-046 | 11809 | SUGARLOAF RD |
| 081-282-009 | 11811 | SUGARLOAF RD |
| 081-282-010 | 11815 | SUGARLOAF RD |
| 081-282-013 | 11821 | SUGARLOAF RD |
| 081-282-015 | 11825 | SUGARLOAF RD |
| 081-282-018 | 11829 | SUGARLOAF RD |
| 081-250-052 | 11696 | SUMMER HOME PARK RD |
| 081-250-008 | 11700 | SUMMER HOME PARK RD |

Group 3: Fifth District Optional Area: Parcels Listed Alphabetically By Address

Summerhome Park Vacation Rental Cap Affected Parcel List

| | | |
|-------------|-------|------------------------|
| 081-250-004 | 11723 | SUMMER HOME PARK RD |
| 081-250-009 | 11740 | SUMMER HOME PARK RD |
| 081-250-003 | 11775 | SUMMER HOME PARK RD |
| 081-250-010 | 11784 | SUMMER HOME PARK RD |
| 081-250-057 | 11793 | SUMMER HOME PARK RD |
| 081-250-011 | 11796 | SUMMER HOME PARK RD |
| 081-250-012 | 11800 | SUMMER HOME PARK RD |
| 081-282-027 | 11880 | SUMMER HOME PARK RD |
| 081-281-039 | 11892 | SUMMER HOME PARK RD |
| 081-292-004 | 11965 | SUMMER HOME PARK RD |
| 081-291-048 | 12103 | SUMMER HOME PARK RD |
| 081-292-020 | 12110 | SUMMER HOME PARK RD |
| 081-292-024 | 12111 | SUMMER HOME PARK RD |
| 081-292-001 | 12198 | SUMMER HOME PARK RD |
| 081-161-016 | 11595 | SUMMERHOME PARK EXT RD |
| 081-161-017 | 11695 | SUMMERHOME PARK RD |
| 081-250-005 | 11717 | SUMMERHOME PARK RD |
| 081-292-038 | 11965 | SUMMERHOME PARK RD |
| 081-292-045 | 11971 | SUMMERHOME PARK RD |
| 081-292-034 | 11975 | SUMMERHOME PARK RD |
| 081-291-019 | 12097 | SUMMERHOME PARK RD |
| 081-292-058 | 12104 | SUMMERHOME PARK RD |
| 081-292-050 | 12106 | SUMMERHOME PARK RD |
| 081-292-057 | 12109 | SUMMERHOME PARK RD |
| 081-292-016 | 12120 | SUMMERHOME PARK RD |
| 081-292-015 | 12121 | SUMMERHOME PARK RD |
| 081-292-051 | 12125 | SUMMERHOME PARK RD |
| 081-292-060 | 12130 | SUMMERHOME PARK RD |
| 081-292-056 | 12136 | SUMMERHOME PARK RD |
| 081-292-061 | 12155 | SUMMERHOME PARK RD |
| 081-292-059 | 12160 | SUMMERHOME PARK RD |
| 081-303-003 | 13569 | SUMMERHOME PARK RD |

Theodor Lane Area, Sonoma Valley, CA

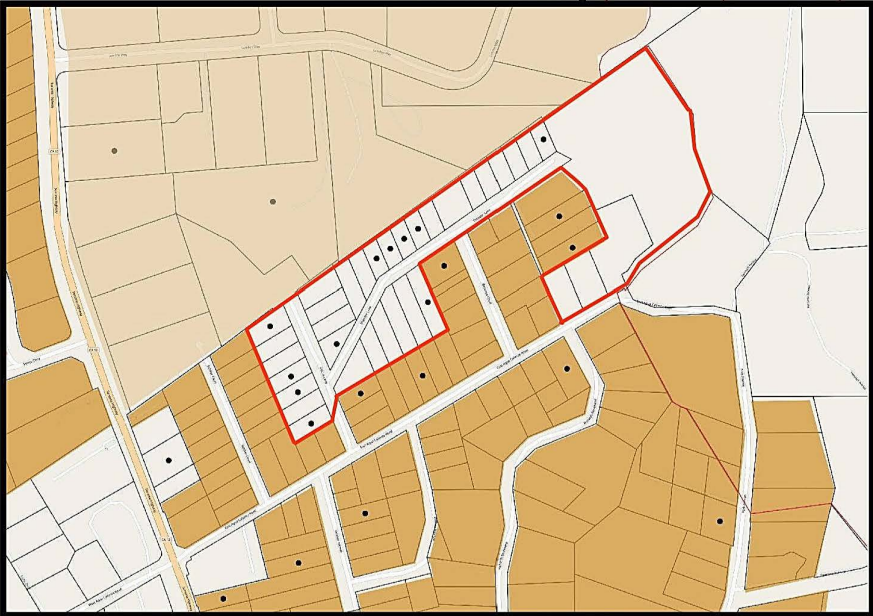

Legend

- Urban Service Area
- X Combining District
- Vacation Rental
- R1 Zoning (Part of X Comb. District)



Sources: U.S. Census, County of Sonoma, UC Berkeley

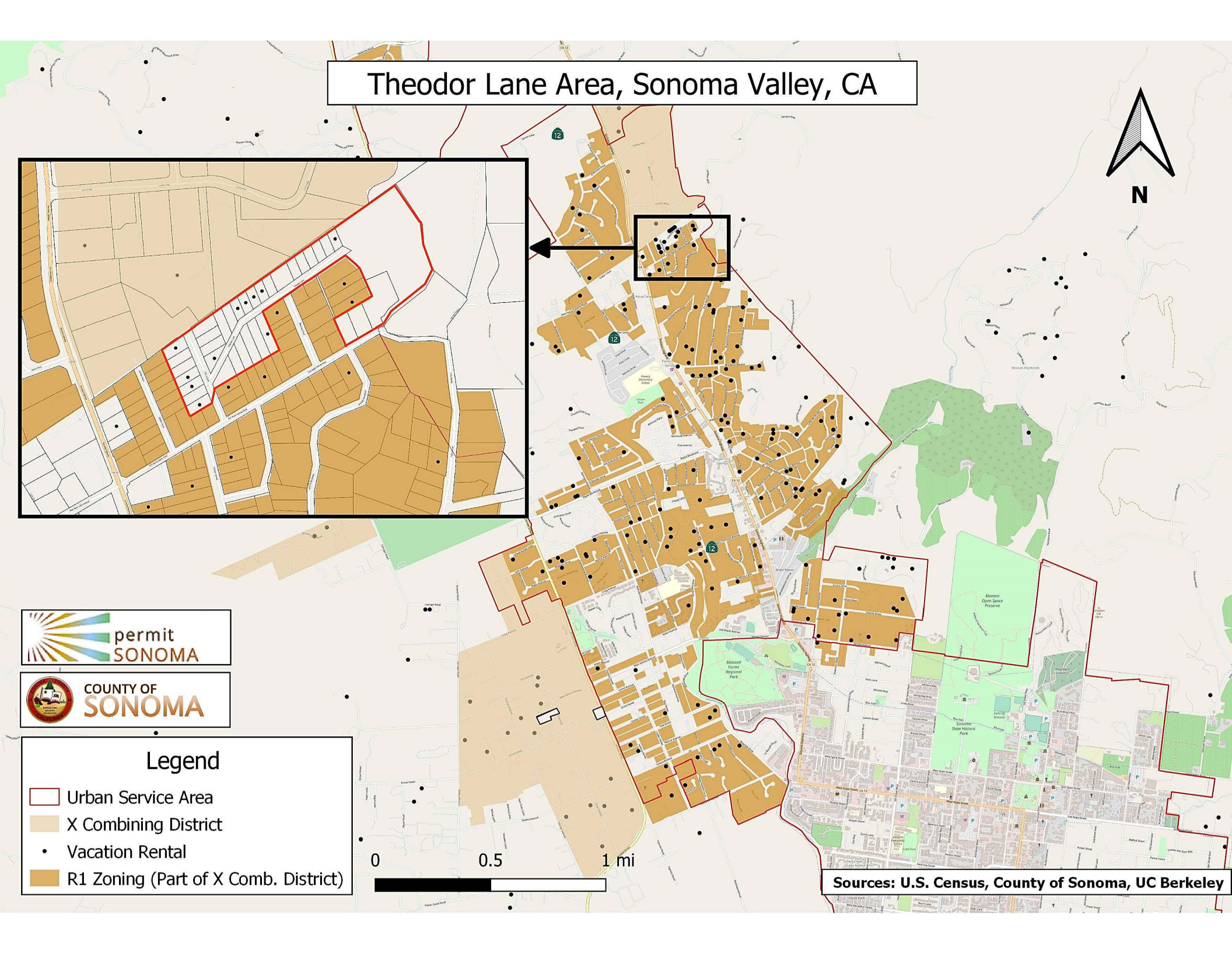

Theodor Lane Area, Sonoma Valley, CA

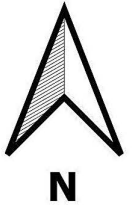

Theodor Lane



Legend

- Urban Service Area
- X Combining District
- Vacation Rental
- R1 Zoning (Part of X Comb. District)

Sources: U.S. Census, County of Sonoma, UC Berkeley



Lower Russian River MAC Vacation Rental Locations

Yellow dots show rentals with 200-foot buffer

Areas of concentration outlined in blue (fewer than 10% of homes) or red (more than 10% of homes)

