

COUNTY ASSESSOR'S PARCEL MAP

TAX RATE AREA
115-002

051-04

Ptn. of MAP of the SUBDIVISION of
THE LAND of L.H. SLY Near Kenwood
REC. 05-28-1947 IN BK. 18, MAPS, PGS. 10

Parcel Map No. 5919

REC. 12-22-78 IN BK. 281, MAPS, PGS. 41-00

Parcel Map No. 2469

REC. 08-04-71 IN BK. 159, MAPS, PGS. 25-00

Parcel Map No. 4249

REC. 01-08-74 IN BK. 203, MAPS, PGS. 12-00

Parcel Map No. 3675

REC. 04-12-73 IN BK. 189, MAPS, PGS. 11-00

Parcel Map No. 4108

REC. 10-10-73 IN BK. 197, MAPS, PGS. 38-00

Parcel Map No. 2327

REC. 04-30-71 IN BK. 156, MAPS, PGS. 33-00

Parcel Map No. 3832

REC. 06-22-73 IN BK. 193, MAPS, PGS. 23-00

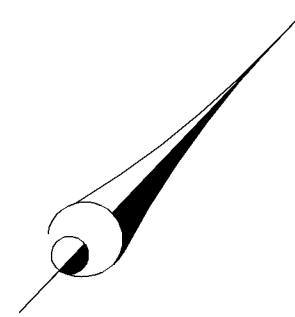

SCALE: 1"=300'

- REVISED
- 09-30-86=70
 - 10-30-87=72-LSL
 - 09-19-90=74-LSL
 - 09-09-03=75-RL
 - 02-13-08=76-ML
 - 04-23-08=Cor-ML
 - 02-24-09=78-ML
 - 07-31-13=80-BJ
 - 04-06-22=82-RVW

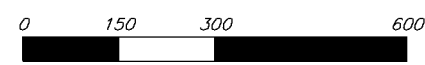

NOTE: This map was prepared for the Sonoma County Assessor for assessment purposes only and does not indicate parcel legality or valid building sites. To verify legal parcel status check with your city or county development or planning division. No liability is assumed for the accuracy of the data delineated.

Assessor's Map Bk. 051, Pg. 04
Sonoma County, Calif. (ACAD)

KEY 4/23/08 ML

COUNTY ASSESSOR'S PARCEL MAP

TAX RATE AREA
115-002

51-04

- Parcel Map No. 5919
REC. 12-22-78 IN BK. 281, MAPS, PGS. 41-00
- Parcel Map No. 2469
REC. 08-04-71 IN BK. 159, MAPS, PGS. 25-00
- Parcel Map No. 4249
REC. 01-08-74 IN BK. 203, MAPS, PGS. 12-00
- Parcel Map No. 3675
REC. 04-12-73 IN BK. 189, MAPS, PGS. 11-00
- Parcel Map No. 4108
REC. 10-10-73 IN BK. 197, MAPS, PGS. 38-00
- Parcel Map No. 2327
REC. 04-30-71 IN BK. 156, MAPS, PGS. 33-00
- Parcel Map No. 3832
REC. 06-22-73 IN BK. 193, MAPS, PGS. 23-00

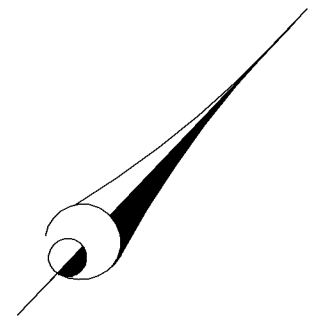
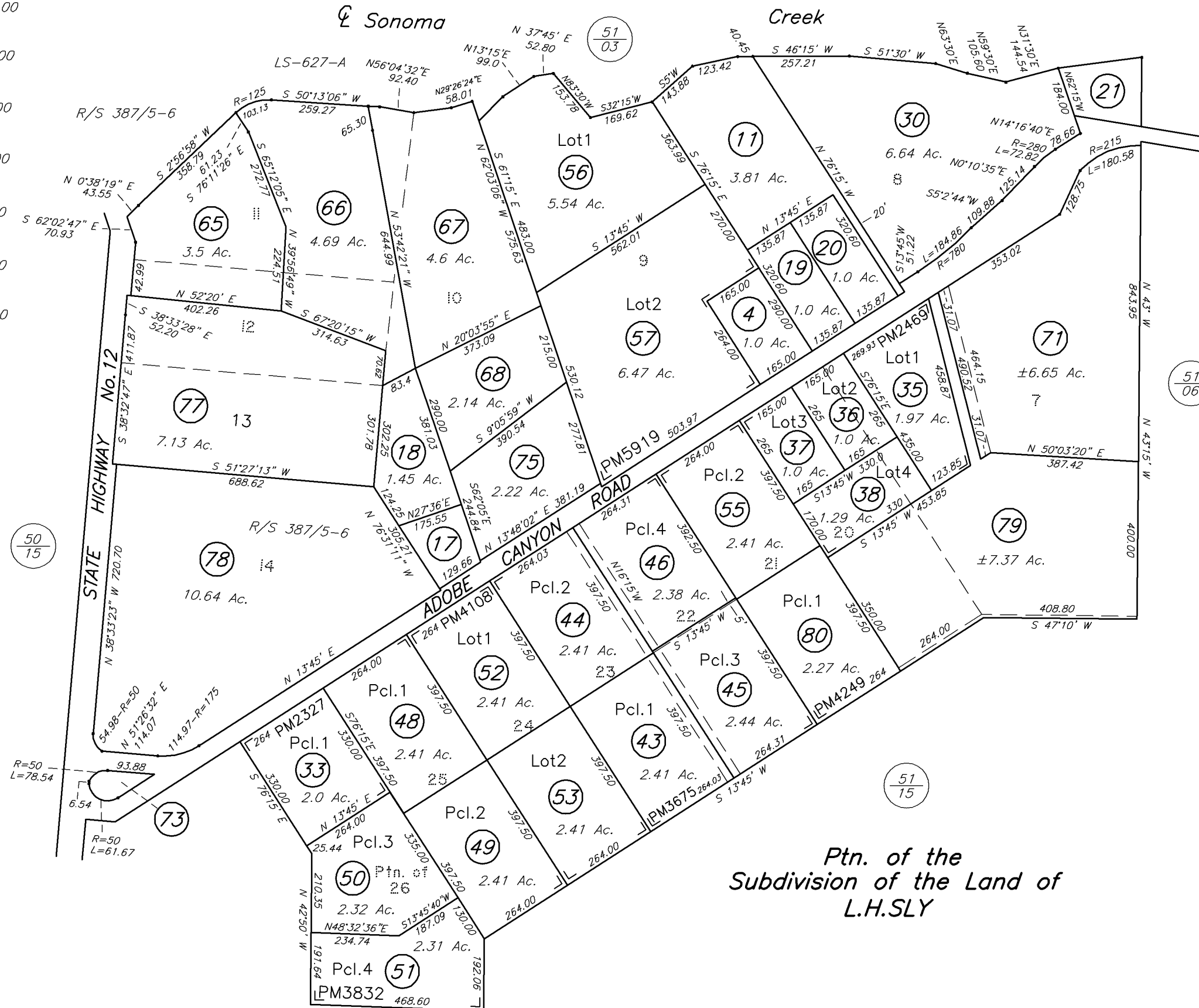

SCALE: 1"=300'

- REVISED
- 09-30-86=70
 - 10-30-87=72-LSL
 - 09-19-90=74-LSL
 - 09-09-03=75-RL
 - 02-13-08=76-ML
 - 04-23-08=Cor-ML
 - 02-24-09=78-ML
 - 07-31-13=80 BJ

Ptn. of the
Subdivision of the Land of
L.H.SLY

NOTE: This map was prepared for Assessment purposes only and does not indicate either parcel legality or a valid building site. No liability is assumed for the accuracy of the data delineated. The acreages are based on the information supplied to the Assessor (i.e. recorded survey maps, recorded deeds, prior assessment maps, etc.)

NOTE: Assessor's parcels do not necessarily constitute legal lots. To verify legal parcel status, check with the appropriate city or county community development or planning division.

COUNTY ASSESSOR'S PARCEL MAP

TAX RATE AREA
115-002

51-04

Parcel Map No. 5919
REC. 12-22-78 IN BK. 281, MAPS, PGS. 41-00

Parcel Map No. 2469
REC. 08-04-71 IN BK. 159, MAPS, PGS. 25-00

Parcel Map No. 4249
REC. 01-08-74 IN BK. 203, MAPS, PGS. 12-00

Parcel Map No. 3675
REC. 04-12-73 IN BK. 189, MAPS, PGS. 11-00

Parcel Map No. 4108
REC. 10-10-73 IN BK. 197, MAPS, PGS. 38-00

Parcel Map No. 2327
REC. 04-30-71 IN BK. 156, MAPS, PGS. 33-00

Parcel Map No. 3832
REC. 06-22-73 IN BK. 193, MAPS, PGS. 23-00

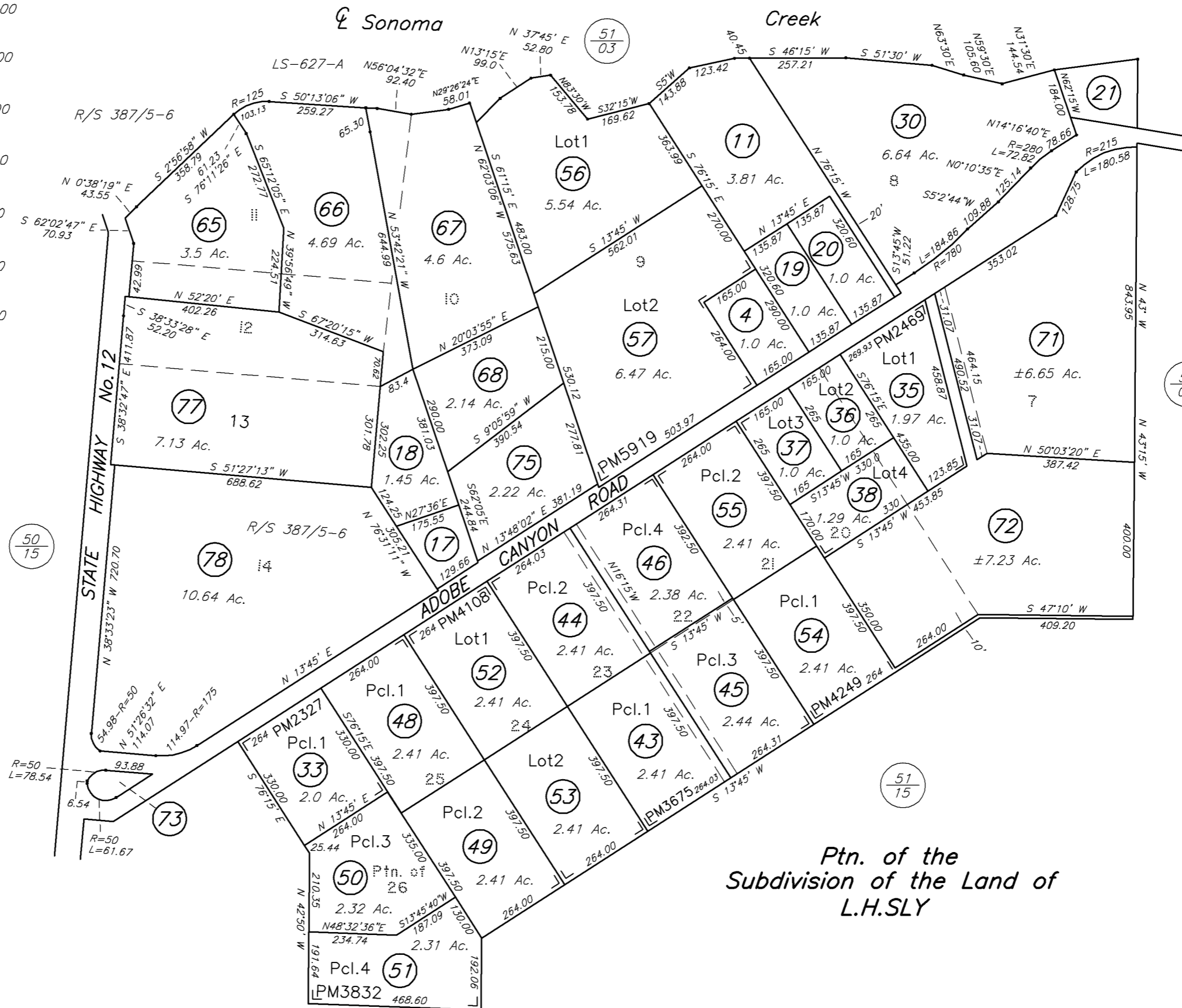

SCALE: 1"=300'

- REVISED
- 09-30-86=70
 - 10-30-87=72-LSL
 - 09-19-90=74-LSL
 - 09-09-03=75-RL
 - 02-13-08=76-ML
 - 04-23-08=Cor-ML
 - 02-24-09=78-ML

Ptn. of the
Subdivision of the Land of
L.H.SLY

NOTE: This map was prepared for Assessment purposes only and does not indicate either parcel legality or a valid building site. No liability is assumed for the accuracy of the data delineated. The acreages are based on the information supplied to the Assessor (i.e. recorded survey maps, recorded deeds, prior assessment maps, etc.)

NOTE: Assessor's parcels do not necessarily constitute legal lots. To verify legal parcel status, check with the appropriate city or county community development or planning division.

Assessor's Map Bk. 051, Pg. 04
Sonoma County, Calif. (ACAD)

KEY 4/23/08 ML

COUNTY ASSESSOR'S PARCEL MAP

TAX RATE AREA
115-002

51-04

Parcel Map No. 5919
REC. 12-22-78 IN BK. 281, MAPS, PGS. 41-00

Parcel Map No. 2469
REC. 08-04-71 IN BK. 159, MAPS, PGS. 25-00

Parcel Map No. 4249
REC. 01-08-74 IN BK. 203, MAPS, PGS. 12-00

Parcel Map No. 3675
REC. 04-12-73 IN BK. 189, MAPS, PGS. 11-00

Parcel Map No. 4108
REC. 10-10-73 IN BK. 197, MAPS, PGS. 38-00

Parcel Map No. 2327
REC. 04-30-71 IN BK. 156, MAPS, PGS. 33-00

Parcel Map No. 3832
REC. 06-22-73 IN BK. 193, MAPS, PGS. 23-00

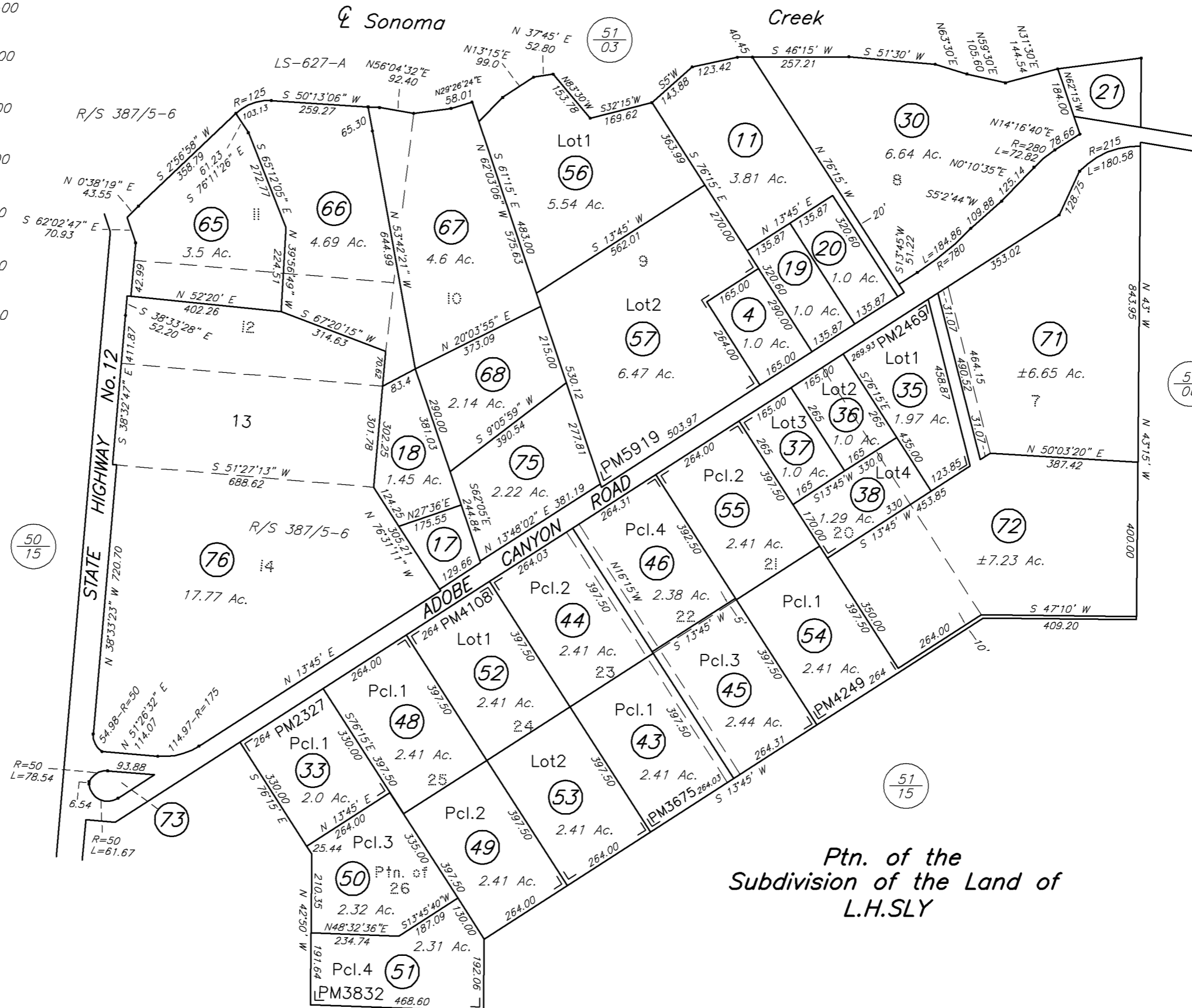

SCALE: 1"=300'

REVISED
09-30-86=70
10-30-87=72-LSL
09-19-90=74-LSL
09-09-03=75-RL
02-13-08=76-ML
04-23-08=Cor-ML

Ptn. of the
Subdivision of the Land of
L.H.SLY

NOTE: This map was prepared for Assessment purposes only and does not indicate either parcel legality or a valid building site. No liability is assumed for the accuracy of the data delineated. The acreages are based on the information supplied to the Assessor (i.e. recorded survey maps, recorded deeds, prior assessment maps, etc.)

NOTE: Assessor's parcels do not necessarily constitute legal lots. To verify legal parcel status, check with the appropriate city or county community development or planning division.

Assessor's Map Bk. 051, Pg. 04
Sonoma County, Calif. (ACAD)

KEY 4/23/08 ML

COUNTY ASSESSOR'S PARCEL MAP

TAX RATE AREA
115-002

51-04

Parcel Map No. 5919
REC. 12-22-78 IN BK. 281, MAPS, PGS. 41-00

Parcel Map No. 2469
REC. 08-04-71 IN BK. 159, MAPS, PGS. 25-00

Parcel Map No. 4249
REC. 01-08-74 IN BK. 203, MAPS, PGS. 12-00

Parcel Map No. 3675
REC. 04-12-73 IN BK. 189, MAPS, PGS. 11-00

Parcel Map No. 4108
REC. 10-10-73 IN BK. 197, MAPS, PGS. 38-00

Parcel Map No. 2327
REC. 04-30-71 IN BK. 156, MAPS, PGS. 33-00

Parcel Map No. 3832
REC. 06-22-73 IN BK. 193, MAPS, PGS. 23-00



SCALE: 1"=300'

REVISED
09-30-86=70
10-30-87=72-LSL
09-19-90=74-LSL
09-09-03=75-RL
02-13-08=76-ML

NOTE: This map was prepared for Assessment purposes only and does not indicate either parcel legality or a valid building site. No liability is assumed for the accuracy of the data delineated. The acreages are based on the information supplied to the Assessor (i.e. recorded survey maps recorded deeds, prior assessment maps, etc.)

NOTE: Assessor's parcels do not necessarily constitute legal lots. To verify legal parcel status, check with the appropriate city or county community development or planning division.

Ptn. of the
Subdivision of the Land of
L.H.SLY

Assessor's Map Bk. 051, Pg. 04
Sonoma County, Calif. (ACAD)

HYBRID 2/13/08 ML

COUNTY ASSESSOR'S PARCEL MAP

TAX CODE AREA
115-002

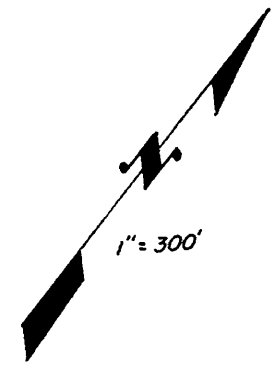
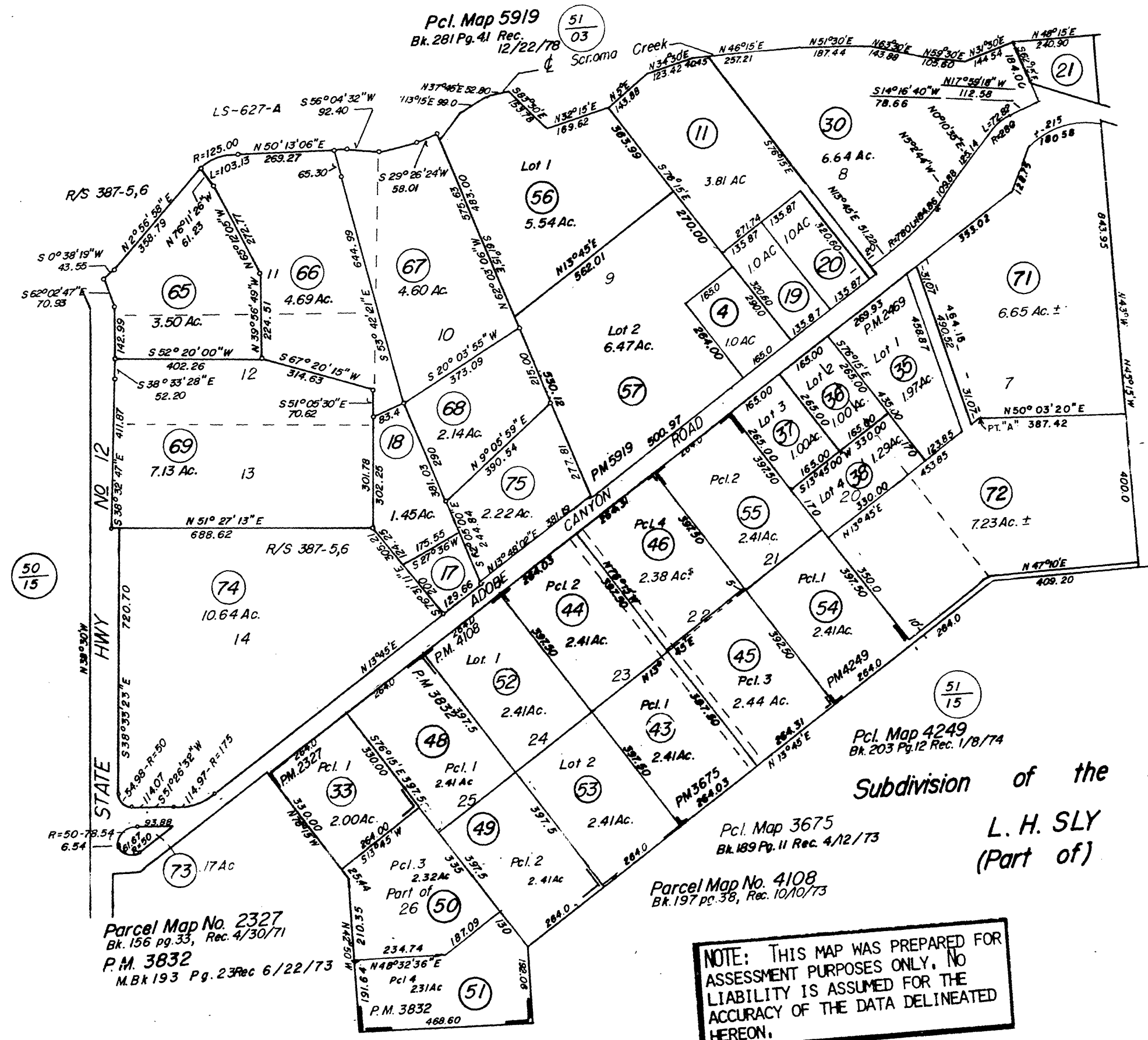

- Revised
 2-5-74
 2-28-79=57
 2-9-84=61
 8-22-84=64
 9-30-86=70
 10-30-87=72 LSL
 9-19-90=74 LSL
 9-9-03=75 RL

Parcel Map No. 2469
 Bk. 159 pg. 25, Rec. 8/4/71

Subdivision of the land of
L. H. SLY
 (Part of)

Parcel Map No. 4108
 Bk. 197 pg. 38, Rec. 10/10/73

NOTE: THIS MAP WAS PREPARED FOR ASSESSMENT PURPOSES ONLY. NO LIABILITY IS ASSUMED FOR THE ACCURACY OF THE DATA DELINEATED HEREON.

Assessor's Map Bk 51 Pg 04
 Sonoma County, Calif.

Parcel Map No. 2327
 Bk. 156 pg. 33, Rec. 4/30/71
 P.M. 3832
 M.Bk 193 Pg. 23 Rec 6/22/73

Parcel Map 4249
 Bk. 203 Pg. 12 Rec. 1/8/74

50/15

51/06

51/15

51/03