

EX PUEBLO OF SONOMA

DEL SECCO
2369 O.R. 5

LOT
521

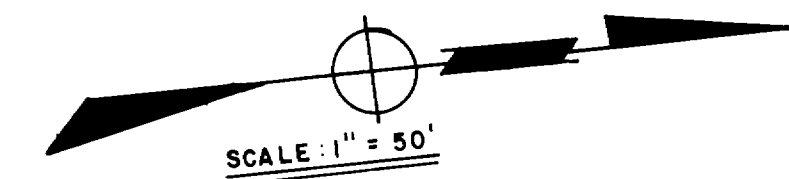
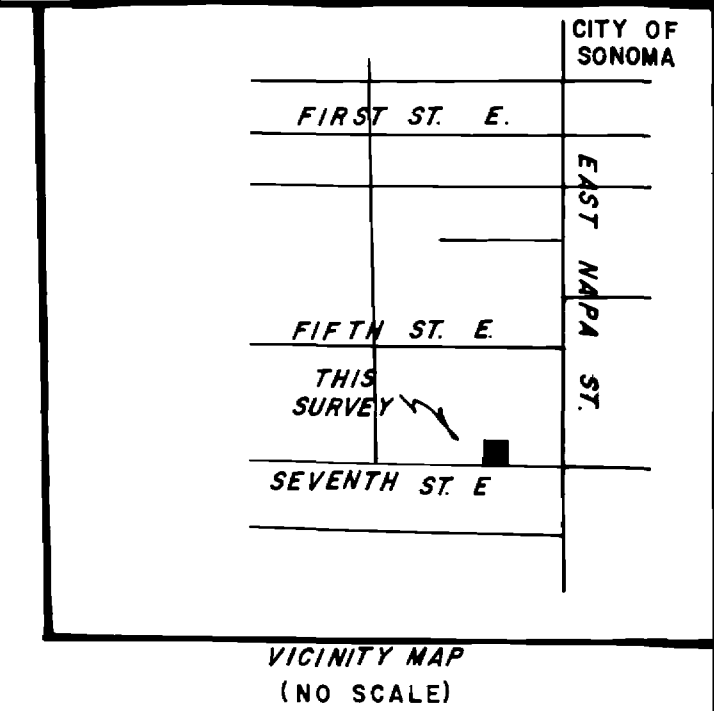
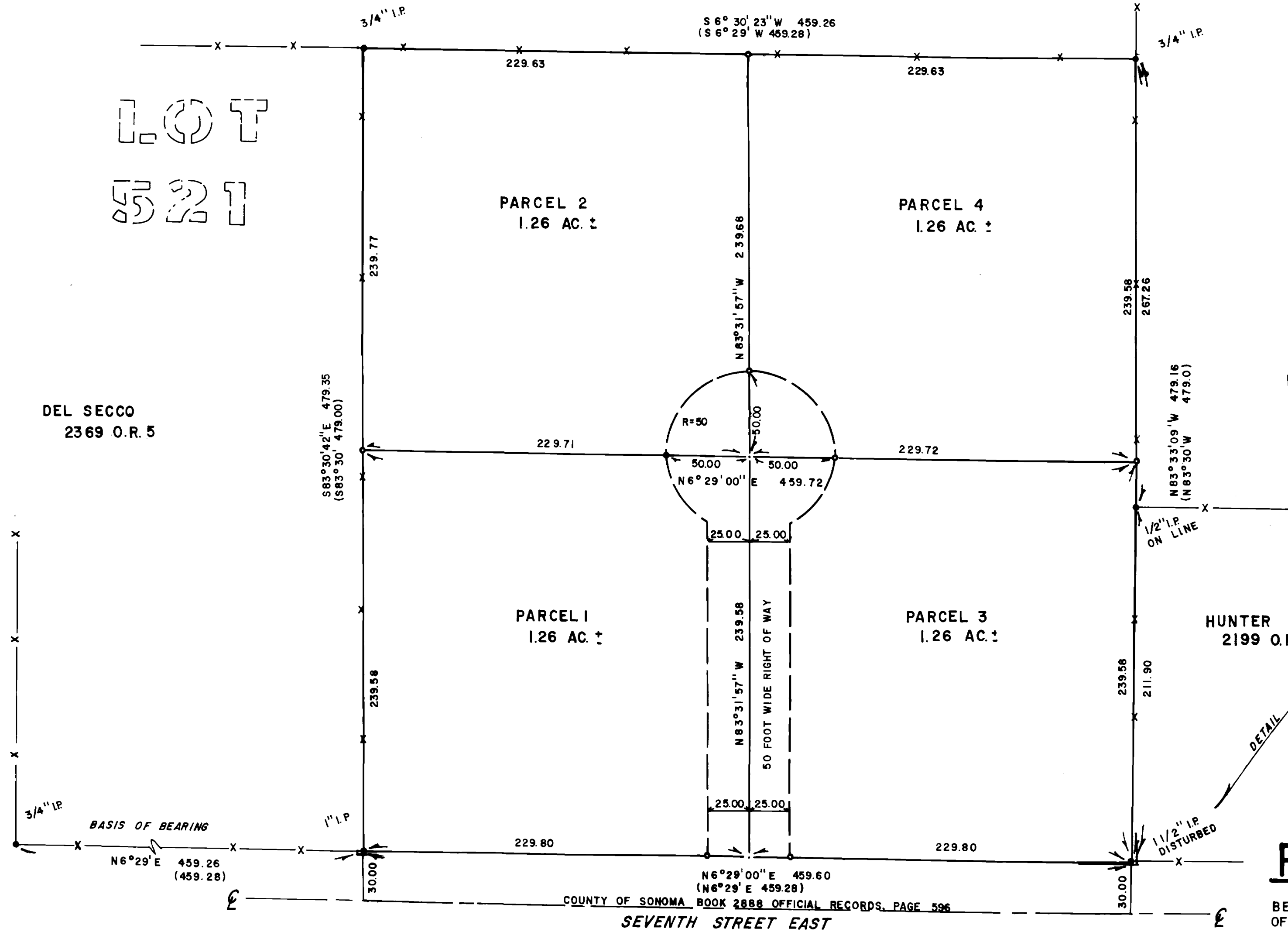

KINGSLEY
1673 O.R. 380

HUNTER
2199 O.R. 200

- LEGEND**
- SET 1/2" IRON PIPE, TAGGED (L.S. 3227)
 - FOUND IRON PIPE, AS LABELED
 - O.R. OFFICIAL RECORDS
 - S.C.R. SONOMA COUNTY RECORDS
 - () RECORD DATA

PARCEL MAP NO. 3926

BEING A PORTION OF LOT 521, OF THE EX-PUEBLO OF SONOMA, AND THE LANDS CONVEYED BY DEED TO ANTON WOLTERING AS RECORDED IN BOOK 2755 OFFICIAL RECORDS, PAGE 527, SONOMA COUNTY RECORDS.

RECORDER'S CERTIFICATE

FILED THIS 13 DAY OF AUG, 1974 AT 8:10 A.M. IN BOOK 211 OF MAPS AT PAGE 37 AT THE REQUEST OF THE COUNTY SURVEYOR.

Herb Snyder Jr.
HERB SNYDER JR., COUNTY RECORDER
FEE PAID 5.00

P14821
[Signature]
DEPUTY

COUNTY SURVEYOR'S CERTIFICATE

THIS MAP HAS BEEN EXAMINED THIS 13th DAY OF AUGUST, 1974 FOR CONFORMANCE WITH THE REQUIREMENTS OF SECTION 1575 OF THE SUBDIVISION MAP ACT.

DONALD B. HEAD
DONALD B. HEAD, COUNTY SURVEYOR

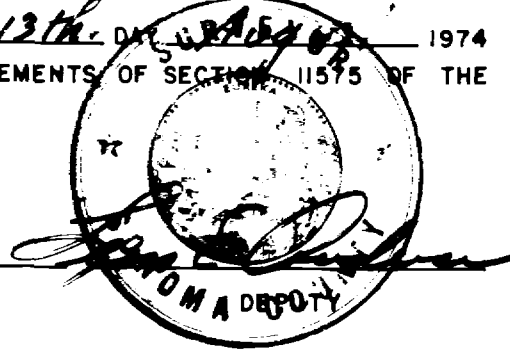

SURVEYOR'S CERTIFICATE

THIS MAP WAS PREPARED BY ME OR UNDER MY DIRECTION AND IS BASED UPON A FIELD SURVEY IN CONFORMANCE WITH THE REQUIREMENTS OF THE SUBDIVISION MAP ACT AT THE REQUEST OF ANTON WOLTERING IN JULY, 1973. I HEREBY CERTIFY THAT IT CONFORMS TO THE APPROVED TENTATIVE MAP AND THE CONDITIONS OF APPROVAL THEREOF, THAT ALL PROVISIONS OF APPLICABLE STATE AND LOCAL ORDINANCES HAVE BEEN COMPLIED WITH.

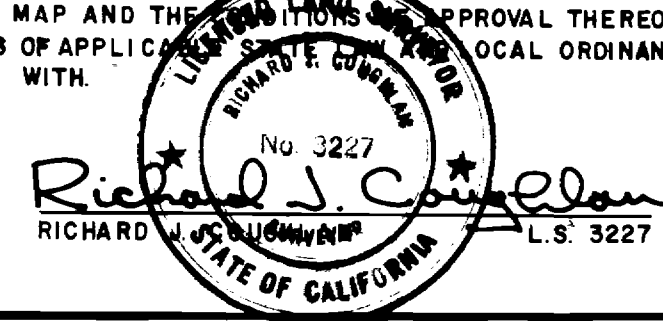

BASIS OF BEARINGS: WESTERLY LINE OF SEVENTH ST. EAST HOLDING DEED BEARING OF N6°29'E

COUNTY OF SONOMA STATE OF CALIFORNIA

RICHARD J. COUGHLAN
LAND SURVEYOR
SANTA ROSA CALIFORNIA

SHEET 1 OF 1

73-B-25

AP 128-031-09

6990

211

37